DAILY, 5c

COLONIST TELEPHONES
All Departments ..... E 4111
AFTER 11:30 P.M. AND BEFORE 6:00 A.M. AND SUNDAYS
News Desk ..... E 4509
Reporters ..... E 4508
Sports ..... E 7000
Social Island News ..... E 0745
Circulation Mailing Room ..... E 0725

The Daily Colonist.

THE OLDEST DAILY ON THE PACIFIC COAST—ESTABLISHED 1858

SUNDAY, 10c

WEATHER FORECAST
Victoria and Vicinity—Slightly cloudy early today, clearing during forenoon. Light winds, increasing during afternoon to southwest 25 m.p.h. Little change in temperature.
High Today—68
Yesterday's Sunshine—13 hours 30 minutes

NO. 189—NINETIETH YEAR | VICTORIA, BRITISH COLUMBIA, THURSDAY, JULY 22, 1948 | TWENTY-FOUR PAGES

Flame-Swept Cabin Proves Death-Trap To Blind Pensioner

Edward J. Martin, 75, Found Dead By Window of Esquimalt Home

A blind pensioner perished in his bed early yesterday afternoon, possibly because he was unable to get through a ground-level window when fire gutted his cabin at 845 Viewfield Road.

He was Edward John Martin, 75, a familiar figure in his Esquimalt neighborhood.

His body was found on his charred bed by Richard Bredshaw, 826 Old Esquimalt Road, who entered the two-room cabin after the Esquimalt Fire Department had quelled the blaze. It was not known whether he died from burns or asphyxiation.

Earlier attempts to enter the flaming quarters were repulsed by roaring flames.

The pensioner was found with a blankets pulled up over his face, apparently in a vain attempt to escape the suffocating heat and smoke. Flames An almost unburned chair near the door of his bedroom indicated that he may have sat there awaiting rescue before seeking protection from the smoke under his blankets.

HALTED BY FLAMES

Beside the bed was a window through which he might have escaped. If he had been able to see it.

Fire was noticed at 1:30 p.m. by H. O. Palmer, who was at work in J. E. Painter & Sons fuel yards, across the street from the four-cabin frame building.

He shouted to his brother, A. H. Painter, to sound a fire alarm while he sprinted across to the blazing cabin.

"I banged at the door and hollered. Then the door gave way and a wall of flame jumped out at me," he said.

Hearing no response to his shouting, and learning that Martin was believed to have gone out for a walk, he brought a hose from the fuel yards and helped water the building until fire-fighting apparatus arrived.

He was soon joined by Mr. Bredshaw who had seen the activity from his back yard nearby on Old Esquimalt Road.

Mr. Bradshaw, too, attempted to enter the fiery cabin.

"It was a furnace," he said. displaying a singed arm. "Nobody could have got in there."

CAUSE UNKNOWN

Then his went twice into the rear door cabin to remove Albert Lodrick, another old-age pensioner, who sought to rescue his belongings.

The fire was put out by Esquimalt firemen, under Chief Gilbert Hanscombe, before Bradshaw entered and found the pensioner's body in a back room.

A naval remadiation crew under Capt. Gordon Lay labored in rain over the man before he was pronounced dead by Dr. John Dalton at 2:15 p.m.

Police and fire officials had not yet determined the cause of the fire that originated in the kitchen of the cabin. Mr. Martin was a non-smoker. Some smoke and water damage was inflicted on the two adjoining cabins, occupied by Mr. Bradshaw and Robert Bob.

The body was removed to Sands Mortuary. The coroner, Dr. F. C. Hart, was expected to announce an inquest today.

Born on the island of Jersey, Mr. Martin came to British Columbia 41 years ago. His birthday would have been on August 26. A single man, with no known relatives, the old-age pensioner was partially blind in one eye and totally blind in the other.

Barbecued Salmon—Sooke Style

—Colonist Photo

The tantalizing odor of barbecued salmon wafted over a crowd of 9,000 which gathered on the Sooke flats yesterday to celebrate Wild Sooke Day. A big program of sports created ravenous appetites which demolished 80 big fish. Preparing the feast, the three men on the left are Ralph Stone, J. Phillips and Fred Strange. Further pictures and story are on Page 10.

Allied Note to Moscow May Give Way to Russia On German Talks Issue

Britain Prepares Air Defences; Marshall Rules Out Belligerence

LONDON, July 21 (AP)—Britain tonight prepared a new diplomatic note to Moscow and began polishing her air defences as concern sharpened over the international situation in Berlin.

This concern was shown in the decision to adjourn rather than end the present Parliament session July 3.

A responsible official said a new note protesting the Berlin blockade has been drafted in British, American and French diplomats here and may be sent to Moscow in a few days. The informant hinted it may give way to the Russians on one point—offering to broaden proposed four-power talks to cover several other German problems besides Berlin.

The decision to adjourn Parliament, reported to Commons by the Deputy Prime Minister, Herbert Morrison, makes it possible for Parliament to be called back into action on 24 hours' notice. If the session were ended, six days' notice would be necessary.

Parliament is scheduled to rise July 30. Unless an emergency call is issued, it would not return until September 14 for a special session on reform of the House of Lords.

In Washington, State Secretary Marshall ruled out any belligerent act by the United States to break the Soviet blockade of Berlin.

But he also said: "We will not be coerced or intimidated . . ."

Marshall told a press conference today that the policy of the United States is one of negotiation, aimed at avoiding "the tragedy of war" between Russia and the West. The American attitude has been worked out jointly with the British and French Governments.

Attache Rumored Recalled

OTTAWA July 21 (CP).—The capital buzzed tonight with uncon-firmed rumors that Moscow has recalled "the attache" at the Russian embassy here.

An embassy spokesman, queried by The Canadian Press, said "There is no one here tonight who can answer your question. Maybe in the morning?"

The "attache" reference apparently was to Nikolai D. Belokhvostikov, counselor and chargé d'affaires. He has been the senior Russian diplomat here since the departure of Ambassador Georges Zaroubin shortly before the Russian flag was displaced in February, 1946. Zaroubin now is Soviet Ambassador to Britain.

Asks Rightist For Cabinet

PARIS, July 21 (AP)—President Auriol called today on Andre Marie, a moderate Rightist, who almost died in a Nazi concentration camp, to form a new French Government if he can.

The lean 52-year-old Marie, a Radical Socialist, announced he would seek a "government of republicans, excluding Communists and sympathizers of General Charles De Gaulliste. However, there were strong indications he would encounter serious difficulties in mustering the necessary 309 votes in the National Assembly.

The big question mark was the position of the Socialists who brought about the fall of Premier Robert Schuman Monday by insisting on a 144,000,000 cut to the defence budget.

POLES AFARE

Socialists and Radical Socialists are poles apart on economic doctrine.

The Socialists want a government-directed economy, while Radical Socialists favor giving the economy considerable freedom from government controls.

The Socialists at a caucus tonight decided their attitude toward Marie would be determined by his economic policy.

Clay Back For Talks On Blockade

WASHINGTON, July 21 (AP)—Gen. Lucius D. Clay flew in from Germany tonight for urgent talks on the Berlin crisis.

Underlying the military seriousness of the German situation, Clay was met at the national airport by Army Secretary Gordon Gray and Gen Omar Bradley, army chief of staff.

Clay, United States commander in Germany, will confer tomorrow with State Secretary Marshall on ways of carrying out the United States Government's intention to stay in Berlin despite the Russian cut jointly with the British and French Governments.

GEN. LUCIUS D. CLAY

Six Drowned In Fall Into Rapids

UBISCHAMBS RAPIDS, Que., July 21 (CP)—Six employees of the Ontario Hydro-Electric Power Commission were drowned today in the Ottawa River.

They were tumbled into the water when a dinky trailer collapsed at this site 40 miles northwest of Pembroke, Ont.

The victims were Romeo Chaput, Chapeau, Que., Eli Bertrand, Allumette Island, Que., Adamson Bertrand, Allumette Island, Edward Picotte, Allumette Island, Roy McDonald, Shawenigan, Que., and Amie Jetie, St. Pembroke.

First details of the tragedy were reported by Constable Vincent Coffey at nearby Rolphton.

Constable Coffey said the six were along on the bridge when it gave way without warning. Swept into the rapids, they disappeared immediately.

Hero in Canadian Army Held as U.S. Deserter

VANCOUVER, July 21 (CP)—A, discharged Canadian Army sergeant, who holds the Distinguished Conduct Medal for service in Northwest Germany has been arrested at the charge of desertion from the United States Army.

He is ex-Sgt. M. J. Allison of Fort Worth, Texas, who claims he left the United States forces early in the war to enlist here. He wanted to "get into the fight."

He was arrested in Fort Worth Tuesday.

Lt.-Col J. W. Toogood under whom Allison served with the British Columbia Regiment, is doing everything possible to get him released.

"I have wired Congressman Wingate Lucas, who is trying to win Allison an honorable discharge from the United States forces," he said.

Another Vancouver veteran, Ex-Capt. Dave Bell, also wired the United States Congress today to plead for clemency. He said the Texan saved his life in Germany two weeks before V-E Day.

Allison, who was also recommended for the Victoria Cross, won the D.C.M. at Kusten Canal, south of Oldenburg, Germany, early in the speeding of the action, Col. Toogood said.

"We were pushing up the Kusten Canal . . . when Allison's officers ordered him to withdraw. He brought the wounded officer to safety under heavy fire.

"He then returned to lead his force which enabled the Canadians to consolidate their position. He was in action 36 hours without relief."

Tito Says Country Close to Civil War

BELGRADE, Yugoslavia, July 21 (AP)—Premier-Marshal Tito charged tonight that the Russian-led Cominform brought Yugoslavia to the verge of civil war.

Rejecting again the Cominform's slanders against the Yugoslav Communist Party, Tito said "anti-Party persons used the troubled atmosphere caused by the Cominform attacks on him to try and seise power to the country.

Closing an eight-hour speech to 1,200 Yugoslav Communists at a Party congress, Tito implied that he now has the situation in full control.

CITES LEADERS

Tito said two Communist leaders he purged last month were the prime movers in attempting to start a civil war.

He identified them as Sretien Jujovic, former finance minister, and Andrija Hebrang, former minister of light industry.

Both were arrested several days before the Cominform attack on Tito's regime. Tito thus implied the crisis occurred before the attacks and that he had it under control before the Cominform brought the dispute into the open.

However, he said, Yugoslavia looks to Russia "for reliance and protection." Yugoslavia's working people and Communists, he said "will never forget what we were taught by our Party—that our reliance and protection should always looks to the Soviet Union, the All Union Communist Party, and its leader, great Stalin."

With every fact and figure recited as the day wore on, Tito abored Cominform charges back with hard jabs.

ARAE CALSE

He charged the Cominform, the Communist international information bureau with having "called for civil war to our country and obliation of our country and demanded 'what has our country done all of a sudden for such a dreadfull crimes' to be started against it?

"Is it possible that because of the accusations contained in the information bureau's resolution—even if they were true—those very countries with whom we have maintained not only normal but even allied, friendly relations start throwing at our country and our peoples such terrible slanders?"

He denied the charges that his country being liberated from the Communists except by war or operations of the Marshall Plan, and that he saw no signs that the Russians want war.

The 56-year-old former deputy chief of staff and military advisor to former President Benes slipped out of Czecho-Slovakia the night of July 3. One of the highest ranking military officers to abandon his native country since the Communist coup last February, he is believed to have brought valuable information. He made three statements to a press conference.

As many as 70 per cent of the men and non-commissioned officers in the Czech army are opposed to Communism.

About 1,300 officers have been purged from the army by the Communists. Several generals have been arrested.

At least 14 of the 120 generals have escaped from the country.

Hundreds of anti-Communist pilots in the air force have fled, and the air force is "very weak."

In case of war "I doubt that the present Czech regime or the Soviets could rely upon the Czech army . . . some forces would certainly refuse to operate with the West.

Russian motorized units could swep over the country within 24 hours.

16 U.S. Jets In England; Flight "Easy"

ODIHAM, Hampshire, England, July 21 (AP)—Sixteen jet-propelled fighter planes of the United States Air Force landed today after a crossing of the Atlantic which their commander called easy.

Lt.-Col. David Schilling, commanding the group, said: "We had no real difficulty on any of the legs. We had one bad spot of weather at Goose Bay, Labrador. The engine of one of the planes had to be changed."

In the first west-east crossing of the Atlantic by jets, the planes covered 4,988 miles to ten hours and 40 minutes actual flying time.

The first westward jet crossing was made last week by six RAF jet Vampires.

1,200 Czech Officers Said Purged by Russia

HEIDELBERG, Germany, July 21 (AP)—Czech General Antonin Hasal said today the Czecho-Slovak air force has been ridded of between 1,200 and the army purged of 1,200 officers, but still is not trusted by the Russians.

Rail Shipment Normal Supply

SALIHA, Kas., July 21 (AP)—Secrecy surrounding the eastern movement of a trainload of war materials from old Camp Phillips near here was lifted today. The equipment is going to England for use by B-29's now on missions there.

Lieutenant-Col. O. Nuller, commander of the 301st Very Heavy Bombardment Squadron, stated:

"As a part of the normal supply for arrying two United States Air Force B-29 groups now on routine training missions in England, material is being moved to New York by rail for transhipment to England."

Hero Pensioner Died Trapped by Flames

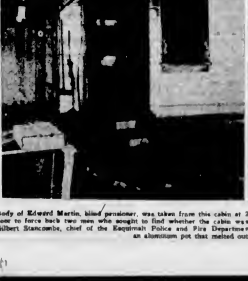

—Colonist Photo

Body of Edward Martin, blind pensioner, was taken from this cabin at 3:30 p.m. yesterday, an hour after flames had burst through the charred door to force back two men who sought to find whether the cabin was occupied. The doors are sealed pending an inquest. At the right Gilbert Hanscombe, chief of the Esquimalt Fire and Fire Department, stands at the door of the bedroom where the man died, examining an aluminum pot that melted out of shape in the blazing kitchen.

War Inevitable Says De Valera

DUBLIN, July 21 (Reuters)—Former Premier Eamon De Valera said in the Dail today that "war is now, in the opinion of most people, inevitable in a few years" and asked whether "our people in Britain" could be conscripted if the British Nationality Bill became law.

Sean McBride, Minister for External Affairs, said he understood they could not.

Newfoundland to Choose Government Type Today

ST. JOHN'S Nfld., July 21 (CP)—Two years of paper propaganda, radio campaigns, wharfside discussions and hot-stove harangues ended tonight and Newfoundlanders will choose tomorrow between union with Canada and responsible government as their future form of administration.

It is the greatest decision that this island of 300,000 has ever faced. The voters who didn't like either confederation or autonomy in the June 3 plebiscite referendum now hold the balance of power.

Little new ground has been broken by campaigners since the last referendum and almost all who voted in that election will be voting tomorrow. Now the question is how much is decisive and would a bare majority be enough?

The vote so that neither of the other two choices could gain a clear majority.

If responsible government wins, even by the slimest of majorities, it is fairly certain what the resultant steps will be.

The Commission Government would resign so it would if confederation wins, and various parties would take shape and offer themselves to the country. The party elected would form a government and all that would be left for Britain to do would be to appoint a governor-general and recognize Newfoundland as a member of the Commonwealth.

What will happen if confederation wins is far from clear.

The Canadian Government said it would be glad to accept Newfoundland into confederation if the referendum vote was decisive. Now the question is how much is decisive and would a bare majority be enough?

TODAY'S FEATURES

Comics ..... Page 23
Culbertson on Bridge ..... Page 21
Editorials ..... Page 4
Finance ..... Page 6
Local News ..... Pages 1, 10
Marine News ..... Page 3
Radio Programs ..... Page 15
Serial Story ..... Page 23
Social ..... Page 8
Sports ..... Pages 18, 19
Theatres ..... Page 6
This Table ..... Page 7
Vancouver Island News ..... Page 10

Talk of Employing Force Virtually Ends in Berlin

BERLIN, July 21 (AP) — Talk of employing an armed column through the Russian-sealed approaches to Berlin virtually ceased here tonight. The Western Allies appeared to have received on diplomatic means of breaking the blockade.

American B-29 Superfortress bombers based in Germany bombed the deserted German island fortress of Heligoland on a training mission today. A spokesman said a squadron—up to 12—of the big bombers dropped 42-pounds bombs on the island.

A third day of bright weather aided the Anglo-American air lift again today. In a 24-hour period, 271 flights came into the American airport with 2,584 tons of supplies. The RAF flew in 202 plane-loads.

Starting next week, a American cargo plane will evacuate 5,000 refugees from Berlin to camps in the American zone because the blockade makes it too expensive to supply them.

A British Military Government official in Berlin said it was "most regretful" that a move to send a Western armored column to the besieged city ever had been mentioned since it would have been a "dangerous and fantastic" effort. He said that to be able to send an armored train to Berlin "you first would have to have complete control of every signal cabin along the line."

Start Draft On October 1

WASHINGTON, July 21 (AP)—Drafting of American men 19 through 26 for a 21-month stretch in the armed forces will begin around October 1.

Maj.-Gen. Lewis B. Hershey, National Selective Service director, announced this tentative date today as 18-year-olds flooded recruiting offices to sign up for one-year hitches.

BULLETINS

Found Dead

VANCOUVER, July 21 (CP).—Police tonight investigated the death of an unidentified young man found lying on the sidewalk in an East End district.

Six Killed

FRENCHMAN'S BAYOU, Ark., July 21 (AP).—Six persons were killed in the collision of a transport train and a van today. Nineteen others were injured. Deputy Sheriff Dave Young said 16 persons were in the van. All were Negro cotton workers from Memphis.

Highs and Lows Of the Weather

	Sun	Max	Min
Montreal	16	77	61
Toronto	21	81	57
Winnipeg	16	74	54
Edmonton	16	72	48
Regina	20	73	48
Prince Rupert	16	68	54
Rock Creek	16	78	44
Medicine Hat	27	76	54
Lethbridge	16	72	46
Calgary	16	68	46
Vancouver	16	68	54
Victoria	16	68	54
Kamloops	16	74	52
Prince Albert	16	72	48
Seattle	16	75	52
San Francisco	16	68	52
Los Angeles	16	75	60

Return to Berlin Ten Years After

This is the third in a series of articles by H. T. Matson of the Victoria Colonist. Who knows the Russians fairly well in Berlin the ruthless boss of war which ravaged another has become the friend of the Russian. Mr. Matson has lived and reported from Berlin for years. This time, on his arrival, describes it was a very different sight.

By H. T. MATSON

By Saturday, June 19, currency stalling Trains had been stopped, barges were making their last trips along the waterways, the Western sector was accessible only by air, black market trading had died two days previously and all Germans were asking anxiously "Will we still get food?" — or more significantly "Will the Western blockade end and move up to the Russians?"

The feeling that Germany had a real fear, if not horror of being Soviet-ruled increased daily — the Hammer and Sickle was now the equivalent of Skull and Crossbones to any German. On the other hand, don't for a moment allow that to infer that any love, altruism or esteem was developing toward France, Britain and America. Germany, I'm positive, still remembers and would, if she ever got the chance, fulfil Goebbel's final exhortation to the German people. "Disrupt the Allies and then set busily and effectively to re-cook and eventually re-mad itself in some modified form of National Socialism. Of the decrepit malpractitioners and admitted imbeciles and lunatics of Nazi paranoia there no longer speak, and never once in Berlin did I hear or see printed the name Adolf Hitler. There are still Nazis, but to the twists and obscurities of the present Occupation mase, they move about warily and with exceeding caution.

The nearest I came to anything that might still be lavoring Hitlerism was an aging manager at one of the Allied clubs. That tall, stooped man, though he never to the ghost of Nazidom, nevertheless argued warmly that if the Democracies had all granted gaily beside the Nazi banner and then piled into Russia, international affairs today would not be so ragged. And he might have been right. But he rather rendid himself later by saying bluntly that, regardless of everything, World War II was born and cradled in sheer Allied gluttony and stupidity and had never even heard a lullaby from Germany. That ended by relations with a person too old to try and change a frock-coated, greying spaniel still sniffing discriminately round the master's grave.

Through the mists of uncertainty that beset Berlin last June, it was practically impossible to get a clear picture of even symptomatic social or industrial progress. A talk with the head of Public Relations, Berlin, one day revealed that one firm at any rate—Siemens—was operating at about 20 per cent of pre-war producing dynamos, turbine generators, heavy heating gear, etc. Not to what seemed the most important of all questions. What plans are there for rebuilding the actual city of Berlin? he could only say that two schemes had been discussed and that neither had got further than talk or blueprint.

Plan I came from a German professor some vague concept of skyscrapers arising from present heaps, when cleared. Plan II was a not so improbable suggestion to start building a sort of core centring in the area the Tiergarten and then gradually fanning outwards from the periphery. But that was as far as anything had got the P.R.O chief said quite regretfully, and when then asked, "What about the giant, conveyor-belt idea in Hamburg that was to dig right into the rubble and dump it in the sea?" he replied with rather a whimsical grin, "Well, I heard about that! But like most things nowadays, you hear, and that's about the finish. Pity isn't it?"

"Yes," I nodded, "but I think revolting might be a better word." "Yes," the P.R.O. looked pensive, "I suppose after three years to be so farther aished than we are today, is really quite revolting if nun." And I left him tapping his desk with a capless fountain pen.

Air Exercises Ordered Over England

LONDON, July 21 (CP)—The Air Ministry today ordered squadrons of R.A.F exercises over Southern England for Sunday. A test of wartime air raid observation services also will be held.

The move came against a background of intensified training activity for military aircraft here and on the continent by both Britain and the United States.

The Air Ministry said approximately 100 R.A.F aircraft, about half of them Meteor and Vampire jet fighters, will participate in daylong Sunday exercises. More than 2,000 members of the Air Raid Observation Corps will man their stations in six Southern England centres.

Meanwhile, in Central England some of the 40 United States Superfortresses which arrived here last week took off for "local flights" over England. The B-29s are on what officials say is a training mission.

London newspapers gave front-page play to the announcement that 60 United States Shooting Star jet fighters will arrive in Britain aboard the aircraft carrier Bataan early in August. They will fly to Germany to bolster the American Air Force there.

Jap Convicted Of Obstructing

MOOSE Jaw, July 21 (CP)—Hirohichi Isomura, 68-year-old Japanese was convicted today of obstructing Sheriff C. C. Russell, and placed on suspended sentence for three months by Magistrate G. R. Trathewey.

Isomura agreed to furnish a bond of $200 as surety for his good behaviour during the three months and to pay witness fees and court costs.

He was the leader of a group of 30 Japanese "holdouts" evicted from the relocation centre south of Moose Jaw by Sheriff Russell last Wednesday. Isomura was alleged to have drawn a knife when the Sheriff asked him where he wished his belongings to be taken.

Annual Meeting Of Chamber Set

TORONTO, July 21 (CP)—D. L. McGrath, executive secretary of the Canadian Chamber of Commerce, said today the organization will hold its annual meeting in Vancouver October 28-30.

A special train will go from the maritimes to Vancouver, picking up the delegates at 11 provinces.

Dixiecrats Pick Their Men

RACE for political leadership in the United States became more enlivened when Southern bloc, calling themselves Dixiecrats, went into convention at Birmingham, Alabama. In picture Gov. J. Strom Thurmond (left) of South Carolina, chairman of the Gov. Fielding Wright of Mississippi on stage of City Auditorium, Saturday afternoon, after Dixiecrats nominated him for United States presidency. Wright was nominated for vice-presidency.

Four Professors Facing Citation for Contempt

SEATTLE July 21 (AP)—Four University of Washington teachers refused today to answer questions of the Legislature's un-American activities committee.

They appeared headed for contempt of the charge of "contempt of the Legislature" Committee Chairman Albert Canwell, Spokane Republican, asked four witnesses if they were Communists.

The other two refused to answer questions as to whether they had sat in Communist party meetings with Philippa or Reidy members. They were Edwin Harold Eby, professor in American literature and Graland Ethel, assistant professor of English.

Eby testified he was a Communist party member from 1936 until early 1946. Ethel said yesterday that he ended a seven-year membership in 1941.

Trial on charges of contempt would be by jury in Superior Court. Canwell said maximum penalties could be a year in jail and $1,000 fine in case of conviction.

Dr. Raymond B. Allen, University president, said cooperation from the faculty would follow any court conviction on contempt of the Legislature charges.

Latvian Refugees Sail Ocean in Ketch

PROVINCETOWN Mass., July 21 (AP)—Twenty-nine Balts made this port today after 43 days in a sailing craft on the Atlantic

Capt. John Rosenberg, 63-year-old master of the 56-foot ketch, said they had sailed from Dover, England, with only a wristwatch and sextant to guide them on their journey.

The party of 18 men, seven women and seven children had sailed to Dover from Sweden, where they had lived for four years after fleeing Latvia.

They acquired the ketch for $12,000 and set out to seek a new homeland.

Wismer Seeks Speedy Action On Hearings

OTTAWA, July 21 (CP)—Attorney-General Gordon Wismer of British Columbia conferred with Federal ministers and officials today on two big points—the mountain differential and the gold-mining situation—and on other smaller ones.

Here primarily for the provincial attack on the 21 per cent freight rate boost, he will leave for home tomorrow night after a lengthy round of conferences. He hopes to see Trade Minister Howe tomorrow.

Mr. Wismer interviewed Mr. Justice M. B. Archibald, head of the Board of Transport Commissioners, about the hearing of British Columbia's case against the mountain differential.

He expected the hearings would be in British Columbia and his war trying to arrange "speedy action" but no definite date has been set.

"CLEVELAND (AP) — A Western reserve University student has a new device for dancing addicts. George Lehner invented a portable dance floor made of plywood. He added, it will accommodate four interrupting couples. It can be carried under one arm when not in use.

Jewish Gains Now Reported

TEL AVIV, July 21 (AP) — Yigal Yadin, chief of operations of Israel's army, declared today the Jewish corridor to Jerusalem had been broadened and secured in the nine days of fighting in the "second Palestine war.

In this nine days between the two Palestine truces, he said, Jewish forces also had advanced until they now menaced the Arab supply road in Central Palestine.

A United States correspondent with the Trans-Jordania Arab legion said its British commander, Brig. John Glubb Pasha, yesterday expected legion troops at Latrun to try Arab position blocking the main Jerusalem-Tel Aviv highway. The correspondent said Glubb Pasha had 1 pass within rifle range of Jewish strongpoints in order to reach the Latrun battlefields.

LEWORTH, Suffolk, England (CP) Ashes of Roman fires believed 1,700 years ago were found here.

Little Fanfare for F.B.I. Job Of Unearthing U.S. Communists

WASHINGTON, July 21 (CP)—Curious indictments and arrests of alleged Communists in recent days are based on information gathered by the Federal Bureau of Investigation about the same time the Canadian espionage case broke in 1945.

It was generally known at that time that the F.B.I. had information that would lead to action similar to that taken by the Canadian agents.

However, the F.B.I. and the Justice Department remained officially silent and the secret grand-jury investigations in New York has proceeded for some two years with little public knowledge.

Both William Z. Foster and Eugene Dennis, head and secretary respectively of the United States Communists, have defined Congressional committee probing into their activities here.

Before a committee his actions were such that Representative John Marvin Wood (Rep., Texas), chairman of the House of Representatives committee on un-American activities, publicly called for Foster's arrest and offered himself as a prosecution witness.

At that time McDowall also made public the names of 50 alleged subversives agents who he said were openly carrying on activities dangerous to the security of the United States.

At the present time there is no law against being a Communist in the United States. The current charges must rest on evidence of plotting to overthrow the Government by force.

One of the items of unfinished business left when Congress adjourned June 30 was the Rosenapproved Mundt-Nixon bill which would have the effect of outlawing the Communist Party. The bill was introduced by Representative Karl Mundt (Rep., S.D.) and Representative Richard M. Nixon (Rep., Calif.).

In the light of what now is occurring it is expected there will be an effort at the special session of Congress opening Monday to get the bill enacted.

Five Rescued In Plane Crash

MARSEILLE, July 21 (AP) — Five of 12 persons aboard a French Air Force Wellington plane were rescued today after a forced landing in the Mediterranean, French Air Force headquarters for Southern France announced.

Headquarters did not say that the remaining eight were definitely lost but merely that rescue planes had not yet sighted them.

The plane, ferrying families of French soldiers from North Africa back to France was forced down some 80 miles off the Mediterranean coast. It sent out an SOS, and French officials ordered planes and launches to the rescue.

The Wellington, a converted R.A.F. bomber, took off from Regala, Algeria, this morning bound for Istrid airport, near here.

To Buy Planes From Canada

LONDON, July 21 (CP)—Twenty-two North Stars built in Canada by Canadian labor will be purchased for British Overseas Airways Corporation in a temporary abandonment of Wales since June, 1946, total 10,885.

George Lindgren, parliamentary secretary to the Ministry of Aviation, said it was with great regret that the Government had authorized purchase of the four-engined, Montreal-built North Stars to bridge a gap between now and 1952 when new, improved British aircraft are expected to be ready for service.

LONDON (CP) — Rent reductions of 77 tribunals in England and

NEW ARRIVALS IN
STANFIELD'S "NOVASILK" UNDIES

VESTS AND PANTIES . .
Opera top vests in soft-striped non-run rayon. White only. Small, medium, large $1.00
Built-up shoulder vests, white only, small, medium and large for $1.25
Matching cuff-knee pantes, long or short lengths . . . $1.25
Outsize vests with built-up shoulder $1.50
Matching pantes $1.50
Satin-striped rayon briefs, white only. Small, medium and large sizes 69¢
SLIPS . . .
Radium striped rayon slips . . . Albert slips with adjustable shoulder straps sizes 12 to 20 $2.95
Built-up shoulder non-run rayon slips . Black or white . Small, medium and large $2.25
Outsize $2.75

STANFIELD'S NoveSilk UNDIES

HOSIERY by "Gresham"
30 Denier Nylons. Pastel Rose. Pair . . . 1.50
40 Gauge Nylons. Pastel Rose. Three Smoke and Morning Mist. Pair . . . 1.65
42 Gauge Nylons, sew shades, including Pastel Rose . 1.35
45 Gauge Nylons. Three shades, including Mist and Clare shades . 1.45
10 Denier extra sheer Nylons. Three Smoke and Navy shades. Pair . . . 1.60
Gresham Lisle Hosiery . . . 1.25

B.M. Clarke LIMITED
711 YATES STREET

NOVADO
THE CALENDAGRAPH
A Gentleman's Wrist Watch Which Gives Time, Day and Date. $40.00
The OMEGA Watch . . . The Official Timepiece for the Olympic Games.
USE OUR CONFIDENTIAL BUDGET PLAN
F. W. Francis
Diamond Merchants—1219 Douglas Street

Ray's LTD
734 FORT ST
CANDY DELICATESSEN TOBACCO FRUIT VEGETABLES ICE CREAM

SPECIALS FOR THURSDAY, FRIDAY, SATURDAY

CANNED PEAS	MARMALADE
Devon, 4's and 5's 3 tins 31¢	Keiller's Breakfast 2-lb. jar 37¢

LUNCH TONGUE	Roberts 6½-oz. tin	45¢
PREPARED MUSTARD	Heinz, 16-oz. jar	23¢
MINT SAUCE	C and B 8-oz. bottle	23¢
SANDWICH SPREAD	Chicken and veal 2 tins	23¢
LEMON CHEESE	Nabob 12-oz. jar	27¢
LIME JUICE	Montserrat, sweetened, 16-oz. bottle	55¢
OXYDOL POWDER	Large pkt.	29¢
SHIRRIFF'S LUSHUS DESSERTS	2 for	19¢
PEANUT BUTTER	Squirrel, 16-oz. jar	33¢
FIGS IN SYRUP	Calimyrna, 20-oz. tin	18¢
MACARONI WITH CHEESE	Heinz, 20-oz. tin	18¢
PANCAKE FLOUR	Aunt Jemima, 20-oz. pkt.	22¢
MAPLE SYRUP	Old Colony, 16-oz. bottle	49¢

SALADA TEA
Tea Bags, pkt. of 60 67¢
Yellow Label, 1-lb. pkt. 87¢

Date and Nut Bread
Crosse & Blackwell 8-oz. tin 19¢

Quality Meat Special

SHORTENING	Domestic lb.	29¢
PICNIC HAMS	Smoked, Tenderized lb.	49¢
GRADE "A" BOILING FOWL	lb.	38¢
Legs of SPRING LAMB	lb.	79¢
Pure PORK SUSAGE	lb.	45¢
COTTAGE ROLLS	Viking lb.	69¢
Brisket Boiling Beef	lb.	32¢
Cross Rib Roasts Beef	lb.	57¢
RUMP ROASTS BEEF	lb.	72¢
LEGS of VEAL ROASTS	lb.	39¢

BUTTER DEPT.

BUTTER	First grade Alberta, lb.	71¢
EGGS	Grade "A" large, doren	56¢
CHEESE	No. 1 matured, lb.	47¢
LITTLE DAISY CHEESE	1 lb.	47¢
BROOKFIELD CHEESE	2-lb. box	95¢

REMEDIES DEPARTMENT SPECIALS

Kruschen Salts, large	69¢	Woodbury's Facial Soap 3 for	25¢
Radox Foot Salts 2 pkgs.	25¢	Cream-Oil Hair Tonic, bottle	59¢
Blue-Lined Envelopes 2 pkgs.	9¢	Eno's Fruit Salt, large	98¢
A.S.A. Headache Tablets, bottle of 100	23¢	Sulphur Ointment, 25c size jar	15¢
Borden's Choc. Malted Milk 16-oz. tin	44¢	Sweet Virginia Pipe Tobacco, ½ lb.	95¢

Borden's Milk Carmels 39¢ Lb.
BRIDGE MIXED, 1 lb. 45¢

FRESH FRUITS AND VEGETABLES

ORANGES	Sunkist, 252's 3 doz.	49¢
GRAPEFRUIT	California, 126's 6 for	23¢
HEAD LETTUCE	Local 2 for	19¢
TOMATOES	Vine ripened, No. 1, lb.	49¢
GREEN ONIONS	Nice for salads 2 bchs.	15¢
COOKING ONIONS	Australian 3 lbs.	25¢
CUCUMBERS	Okanagan field 2 for	25¢
CELERY	Fresh, crisp, crunchy, lb.	17¢
GREEN PEAS	Local, fresh picked 2 lbs.	29¢
CARROTS	Local, fresh top 2 lbs.	15¢
NEW POTATOES	Local 10 lbs.	39¢

$50, $100, $1000
CASH LOANS
for Emergencies
Borrow $50, $100, $200, $300, $1000 at HOUSEHOLD FINANCE without endorsers or bankable security. Up to 24 months to repay in convenient equal monthly instalments.
Protect Your Credit
It's wise to protect your credit. Pay overdue bills, seasonal bills, medical or emergency expenses with prompt HOUSEHOLD FINANCE loan.
If you need extra cash, phone, write or come in and see us for prompt, courteous attention to your money problems. We'll be glad to help you!
Come in "The Whistler"—Comedy's red money show—CBC, Wednesday nights
$20 View Street, at Broad
Central Building, O.-order 4199
VICTORIA, B.C.
Hours: 9 to 5 daily, Saturdays included
Loans made to residents of nearby towns
Loans on car, furniture, etc.
HOUSEHOLD FINANCE

GENERAL ELECTRIC KETTLES
$1 DOWN AND ONE DOLLAR A WEEK
MACDONALDS
747 YATES STREET PHONE E 1171

COVA COBBLE
$18.75 PER TON
THE GENERAL PURPOSE COAL
ALBERTA SOOTLESS
FOR RANGES, WATER HEATERS AND FURNACE
ROSE FUEL CO.
1700 DOUGLAS ST. Opposite Hudson's Bay PHONE E 1185

RUUD AUTOMATIC GAS WATER HEATERS

Ruud's five graduated sizes are fully "equipped, there is no skimping or substituting — no corner-cutting to lower quality. Tanks are new-process, safety-tapped and heavy. The adjustable temperature dial thermostat is fully-automatic, closely responsive to temperature settings and wholly reliable in operation. The thick insulation is air-tight, and effective; the burner is fast-heating. All accessories are typically Ruud quality through and through.
Prices from $119.95

INSTALLATION AND SERVICE
Installation and service on all types of heating equipment and hot water systems by experienced craftsmen, to assure you of fullest satisfaction.

C. J. McDOWELL
VICTORIA'S PLUMBING AND HEATING CENTRE
1000 DOUGLAS STREET

No Trick—Both Dogs Are Real

No trick photography is involved in this picture. That Boston Bull playing piano is "Pookie," beloved and talented three-year-old pet of Robert Noel, 52 San Sebastian Court. Dog has been playing around with piano since he was three months old. Pookie, or "Sonoma," one-month-old daughter of musical canine. She appears very uninterested in unusual abilities of her parent.

—Colonist Photo

Talented Boston Bull Is Own Accompanist

Every once in a while—around two or three o'clock in the morning in Robert Noel's 52 San Sebastian Court, will be awakened by the sound of piano music—well, piano notes.

The music drifts from a front room piano. To anyone else, this experience would probably be great cause for alarm. First thoughts could have something to do with a burglar trying the Beethoven instrument before disappearing with same. But to Mr. Noel it means just one thing "Pookie" wants some candy or something to eat.

Pookie is a three-year-old Boston Bull, whose musical talents date back to the time he was a little shaver of three months. He's done playing the piano since that time, and has even had the odd "lesson" from his master. To date he can only play by ear, however, but is quite capable of hitting a high or low note when asked.

"Pookie," it should be explained, is a three-year-old Boston Bull, whose musical talents date back to the time he was a little shaver of three months. He's done playing the piano since that time, and has even had the odd "lesson" from his master. To date he can only play by ear, however, but is quite capable of hitting a high or low note when asked.

But Pookie wasn't satisfied with just playing the piano. So now he "sings" at the same time. No one has ventured to guess if the dog is a soprano, bass or what have you, but at least he "tells" a note by way of voice quite similar to that his on the keys.

Mr Noel is rightfully proud of his talented "Pup-ersweet." The dog has attracted the keen interest of many friends and neighbors, as well as many visitors who have come to satisfy their curiosities about this piano-playing, singing canine.

Any Hollywood scouts interested in this unusual dog are advised to bring along substantial amounts of candy . . . that being the only inducement for which "Pookie" will put forth his finest performances.

Petition Oak Bay Council Protesting Bus Service

Numerous complaints of bus service were heard by Oak Bay Council last night when two petitions signed by more than 450 residents were presented, along with a third signed by 31 persons protesting against noises and vibration.

The petitions are believed to be the largest yet given to council on the matter of transportation.

The petition to the B.C. Electric Railway Co. Ltd., and the Public Utilities Commission, of the number A. D. Findlay, municipal clerk, said 174 were taxpayers.

Residents of the Broad Bay area, numbering 204, petitioned the council asking that they not be detarred from direct connection by bus with the section north of Oak Bay Avenue and within the municipality.

However, the last list, bearing approved of present bus service.

A Victoria Avenue resident informed the council which residents in the Beach Drive-Victoria Avenue area should consider themselves fortunate in the type of service they receive.

"If we are going to change buses to suit the whim of everyone we are never going to leave any established transportation routes, wrote the resident.

A Guernsey Street resident informed the council he approved of the new bus route in Broad Bay and claimed a counter-petition could easily be prepared against the complaining groups.

Reeve R. A. Wootton moved that the clerk write to the groups informing them that every effort is being made to bring about a satisfactory solution to the problems.

Last Rites Set For H. Pearce

Funeral services will be held Saturday for Herbert Pearce, sergeant-major of the Salvation Army Citadel Corps, who died yesterday in Royal Jubilee Hospital at the age of 63.

A resident of Victoria for the past with great patience. As in many previous cases, it referred the matter to transportation committee chairman, Councillor F. A. Gibbs, who with A. B. Musgrave, municipal engineer, has the task of combining through the numerous protests.

One petition was signed by 256 residents of the Windsor Road area, between Parkland Road and St. Patrick Street, and from a short north of Windsor Road to a block south of McNeill Avenue.

WANT SERVICE

The petitioners, who claimed the signers represented twice their number, strongly resent the discontinuance of the ten-minute service in their area. They want copies of

Eng., and was a member of the Confederation Lodge No. 116, A.F. and A.M. member of Premier Lodge No. 1816, I.C.L., and a past grand master of B.C. Black Prince Knights.

He is survived by his wife and a daughter Ruth, both of 1135 Oxford Street, Victoria; one son Wilbur of 2372 Empire Street, and a brother, Edwin, of Butte, Montana.

Remains will be taken from McCall Brothers Funeral Chapel at noon Saturday to the Salvation Army Citadel, where services will be held at 2 p.m. Major Fred Howlett will officiate at the services. Interment, with Masonic services, will follow in Royal Oak Burial Park.

No Sympathy For Protest Against Noise

Complaints to the Oak Bay Council of noisy children in one of the municipality's playgrounds fell on deaf ears last night.

Council considered it better to have the children playing in parks than on streets. The park in question is situated at the corner of Hampshire Road and Lafayette Street.

A Lafayette Street resident wrote saying "We have put up with the terrible noise for a year and it seems to be getting a lot worse."

"We have to put up with this intolerable noise Sundays and week days. Our taxes are quite high and we are increasing all the time even although we put up with this public nuisance," wrote the resident.

Councillor W. G. Ellis, chairman of the parks committee, said "It is indeed a shame that these people should complain."

He said the children were very young, and that the park was put there for their use. Councillor Ellis said he had visited the park and had not found the noise excessive.

Victorian Fined On Liquor Charge

James Franklin Rockwell, 32, a Victoria brewmaster, was fined $300 in Vancouver when convicted of being in possession of unlicensed liquor.

He was arrested in Vancouver July 13 when police seized a quantity of liquor to his automobile. An analysis of three samples ranged from 118.5 to 123.3 proof spirit. His new car was also seized and now is forfeit to the Crown.

Rockwell, employed by the Growers Wine Company, Victoria, told police he had taken the liquor from the whisky rinsing it was an offence to carry unbonded liquor.

The Local Scene

With Additional District News on Page 23

Many Attend Willows Picnic Staged by Oak Bay Liberals

More than 350 persons, including Hon. R. W. Mayhew, Federal Minister of Fisheries; Premier Byron Johnson and Foresta Minister E. T. Kenney, attended the Oak Bay Liberal Association picnic at Willows Park yesterday afternoon.

Mr. Mayhew addressed the group briefly and presented a doll to Ann Sutton, winner of the children's egg-and-spoon race.

The children competed for prizes in races of all kinds. After the races, both adults and children joined in a basket supper and sing-song. It was the first picnic held by the association in recent years.

"We hope to make it an annual affair," said W. S. Kirkpatrick, president of the association.

Committees were as follows: Cecil Annett, John Maltman, grounds; John Johnston, George Gregory, sports; H. R. Stephen, George Bell, prizes; Stan Parr, Harold Beckwith, program; Stephen Flanagan, George Bridgman, tea and coffee; W. S. Kirkpatrick, Howard Harman, ice cream and soft drinks; W. S. Kirkpatrick and executive, reception; Mr. Maltman, Joseph Cleaver, publicity; Archibald Gibbs, finance and H. H. Hollins, first aid.

* * *

PEN FRIENDS INVITED

Victorians looking for pen pals in any of the four zones of Germany have been invited by Anna-Marie Braun, of the International Correspondence Bureau, to communicate with her at Munchen 15, Lindwurmstrasse 126A, Germany-Bavaria United Bizzia Zone.

Each person may request penfriends of any age, sex, and walk of life. They are asked to state their own particular interests as well as the number of penfriends wanted and whether they wish to communicate with men or women.

SUPPORT URGED

Support of Victoria citizens to send Victoria's Pamela Newton to England where she has won a Trinity College scholarship for singing was asked yesterday by Mayor Percy E. George.

The mayor said $1,000 is needed to send the talented city-born young singer to England and support for the fund would show the citizens' desire to further the city's status in the arts.

Spencer's Remnants are holding a concert in Spencer's Auditorium Thursday night to raise funds for the trip.

ASK REGATTA AID

Vancouver Island Outboard Association is asking the city for financial assistance for the annual Labor Day regatta to be held at Cordova Bay.

* * *

LUTHERAN FILM

A full-length sound motion picture produced, supervised and distributed by the Lutheran Church, Missouri Synod, will be shown on night in the Hope Lutheran Church and again on Monday, July 26, at 8 p.m. in the Salvation Army Citadel.

The film was produced in Hollywood in connection with the centennial celebration of the Lutheran Church. Through a combination of romantic, dramatic and exciting situations, it is made one of the most interesting Christian films ever produced.

CAUSEWAY CLEAN-UP

Clean-up of the causeway float and nets was asked yesterday by A. W. Abraham, 1133 Fairfield Road, in a letter to the city protesting condition of the area.

"Is it no one's business to clean up the steps and float?" he inquired, suggesting that a city department be ordered to look after the situation.

"A large number of United States tourists from yachts use this landing all year and it is disgraceful to see it constantly littered with paper and glass, the brass and the steps overgrown with weeds," he said.

Today's Question

Answer on Page 4

Do fish "drink like a fish?"

Woman Constable Planned at Willows

FOLLOWING complaints of unsanitary conditions in a building at Willows Park, Oak Bay Council last night decided to appoint a woman caretaker with police authority for the grounds.

Council ruled that the person be engaged for the remainder of the Summer, and that she be sworn in as a special constable.

Mayhew Asks for Fish Protection In Search for New Electric Power

A warning for British Columbia to be "careful" in efforts to develop more electric water power last fisheries resources suffer was given here yesterday by Hon. R. W. Mayhew, Federal Minister of Fisheries.

Mr. Mayhew said adequate power resources can be developed without affecting the fishing industry. A careful study is given to whether the power projects will damage spawning grounds.

He was speaking at a civic luncheon in the Empress Hotel, attended by civic and business leaders of Greater Victoria, where he was presented with a silver medallion bearing the City of Victoria Seal.

Mayor Percy E George made the presentation as a "token of esteem" and said Victoria was "deeply appreciative" of Mr. Mayhew's services and "justly proud" that Greater Victoria had been recognized by the appointment of the M.P. to the Cabinet. He said Mr. Mayhew's appointment was "well earned."

The medallion is engraved on the back with an inscription thanking the minister for "his outstanding public service to the citizens of Victoria."

In thanking the city for the civic welcome and medallion, Mr. Mayhew touched on the Fraser Valley flood situation and outlined the work of his new department.

British Columbia must be careful, in its growth and in its desire to get more electrical power, to see that another product—fish—is not destroyed," he said.

He explained that there are 1,400 small, fish-breeding streams on the Coast that have to be guarded and inspected to preserve the spawning grounds and remove obstructions.

Hockeye salmon, he stated, use only the main rivers, such as the Fraser and Skeena, and these have to be watched so that the fish can get to spawning grounds. He warned against letting any project block the waterways and prevent fish from returning to spawning areas.

Mr. Mayhew called the Fraser Valley the "valley of heroes," pointing out that only seven lives and 70 head of cattle were lost in the flood.

"To lose only 100 head of cattle, somebody deserves a great deal of credit."

He praised "the way the people there went to work in struggle for their safety and started rehabilitation.

Outlining the Federal Government aid, the minister said that $10,000,000 was contributed for the present fiscal year, $6,000,000 for relief and rehabilitation and about $4,000,000 for work on the dikes. More money for dike work would be made available next year and probably the years after.

CASH RELIEF

The Federal aid this year is roughly $5,800 for each family in the area.

He said he arranged the straight cash relief aid rather than "get mixed up with joint committees of the Federal and Provincial Governments that would have delayed action."

Those at the luncheon included Reeve E. C. Weaver of Saanich, Reeve R. A. B. Wootton of Oak Bay, Reeve A. I. Thomas of Esquimalt, Ald. D. D. McTavish, H. P. Hodges, Ald. Dr. J. D. Hunter, Ald. Mrs. M. D. Christie, Ald. M. A. Kenn, Capt. J. D. Proudfoot, Ald. Waldo Hallings, P. W. Hawes, J. V. Jackson, A. Cox, W. T. M. Miller, Walter Miles, Ald. H. M. Diggon, H. B. Graves, Ald. P. G. Mullins, Ald. P. N. Cabelduc, Logan Mayhew, Ald. C. E. Banfield, Brent Murdoch, Rev. W. C. Wilson, P. McGregor, H. C. Holmes, Rev. H. A. McLeod, Edward Whyte, John Baxter.

IN CASE OF FIRE, REMEMBER SOUND, RELIABLE

BOARD INSURANCE ALWAYS PAYS

Consult Us and Be Safe

Hyland, Thomas & Callin

876 YATES STREET B 4713, B 1311

HOVIS BREAD

Contains 25% Prepared Wheat Germ

A Food in Itself

"BUY A LOAF TO-DAY"

SUPERIOR FOOD STORES

QUADRA STREET AT HILLSIDE AND 1239 ESQUIMALT ROAD

ONTARIO MATURED CHEESE Lb. 49¢

SUPERIOR QUALITY MEATS

Side Bacon Sliced, ½-lb. 39¢

LOIN PORK CHOPS Centre Cuts, lb. 65¢

VEAL ROASTS Shoulder, lb. 52¢

RUMP ROASTS BEEF lb. 69¢

T-BONE STEAK or ROASTS Lb. 73¢

RED SPRING SALMON In the piece 35¢

LING COD In the piece 23¢

KIPPERS 5 oz. all lb. 25¢

SHORTENING 1 lb. 29¢

CHICKEN LOAF Sliced lb. 53¢

COOKED HAM ½ lb. 49¢

CELLO WRAPPED WIENERS Lb. 43¢

★★★★ FOUR STAR SPECIALS ★★★★

KELLOGG'S CORN FLAKES Reg. size 2 pkts. 25¢

Canned Peaches Std. 20-oz. 2 tins 49¢

Sockeye Salmon Fancy, ½-lb. tin 38¢

MATCHES Western, 1-gr. boxes 3 for 25¢

HEINZ WHITE PICKLING VINEGAR Gal. 89¢

STONED WHEAT THINS Red Arrow, pkg. 15¢

MEPHISTO SARDINES 2 tins 23¢

NEW PACK STRAWBERRY JAM Nabob 4-lb. tin 97¢

V-8 Vegetable Cocktail Juice 20-oz. 2 tins 33¢

NABOB LEMON CHEESE 12-oz. jar 29¢

AUNT JEMIMA PANCAKE FLOUR 20-oz. pkg. 21¢

PAROWAX 1-lb. carton 19¢

DICED BEETS Nabob, new pack, 20-oz. tins 2 for 23¢

Gran. Sugar 100 lbs. $8.80 10 lbs. 93¢, lbs. 47¢

PAPER NAPKINS Nabob napes, 70's, pkg. 15¢

ORANGES 344 s 2 doz. 35¢

NEW POTATOES Local 10 lbs. 39¢

PEAS Local, Garden Fresh 2 lbs. 29¢

CUCUMBERS Okanagan, Field 2 for 25¢

GRAPEFRUIT California, 126's 6 for 25¢

SPECIALS FOR THURS., FRI., SAT.

Our Buyer Was On The Spot!

. . . and these wonderful values were snapped for Malleks . . . a big group of

Shorties

. . . the popular, versatile coats of better quality, primarily of and in fine gabardines, wool crepes and barathea. A wonderful range of new colors, too. These were made to sell at $49.50 and here they are at

35.00

Malleks 1212 DOUGLAS

ONE HOUR'S FREE PARKING WHILE YOU SHOP AT THE STANDARD

SPECIALLY GROUPED

Specially Priced . . .

SPRING-FILLED MATTRESSES

It's a special clearance of nationally famous mattresses, including Simmons and other well-known names. Single and double sizes included.

Reg. $41.00 for $34.75

Reg. $37.00 for $29.75

3 Ways to Pay At The Standard

Ask about our budget payment plans, designed to suit your needs

Standard FURNITURE HOME OF VICTORIA

RIGHT THROUGH YATES TO VIEW

1858 **The Daily Colonist** 1948

AN INDEPENDENT NEWSPAPER RELIED UPON THROUGH NINETY YEARS OF FAIR DEALING

Victoria Owned and Operated

The Colonist Printing and Publishing Company Limited Liability

1211 Broad Street, Victoria, B.C.

Subscription Rates: By city carrier, $1 per month. By mail: British Empire and American continent, $8 per year. To China per month. Other countries, $20 per year. $1.75 per month.

THURSDAY, JULY 22, 1948

Elephant Gun . . .

Canada to Enter Pacific Flight

CANADA'S impending entry into Pacific flight lanes through private enterprise, while a surprising reversal of the Dominion's monopoly program over the aviation, will be welcomed by all citizens who understand the important issues involved. For three years now this country has abstained from full co-operation in the Commonwealth air scheme, leaving to Australia the burden of pioneering and establishing the all-red link between three sister Dominions on the Pacific. The Government's announcements that the Trans-Canada Airlines is "too busy" to engage in such development, but that licences will be issued to the Canadian Pacific Air Lines to engage in both North and South Pacific flights at its own risk marks a departure from the former stagnant policy.

It was high time. The British Commonwealth Pacific Airlines, with Australian support, have been flying the South Pacific route for some time, via Vancouver, San Francisco, Honolulu, Canton Island, Fiji, to Sydney and Auckland. Canada was offered a half share in this business, on a fifty-fifty basis of obligation and costs. The offer was not taken up, and such pioneering work as has been done has been achieved by Australians in association with New Zealand. The C.P.A. is also to be given licence for the Northern Pacific route, over the Great Circle to Asia; one which in many respects may prove an important flying development on the world's new air lanes.

There are some anomalies in the picture. The T.C.A., operating over the Atlantic route at present at a deficit, has treasury backing. The C.P.A. licence will be without Crown subsidy or underwritten costs in any form. There is also the tacit admission that a governmental monopoly of flight in Canada cannot do it all, that if service is to be provided private endeavor must be allowed to help. The change, in any event, is welcome.

Too Many Parties Is France's Misfortune

DISTANCE perhaps simplifies the perspective unduly, yet the fall of the Schuman Government in France emphasizes anew the misfortune that seems to dog the political affairs of that country. A multiplicity of parties was the undoing of France in the grave days preceding the war, and the lessons that should have taught have apparently been ignored. French governments still have to be precarious support from month to month, lacking the stability that derives from fewer and major political groups.

The collapse of the Schuman administration comes at a most inopportune time for the Western Allies. In all measures taken to concert opposition to Russian encroachment France is a key whose turning might make or break an united front. At best France's apprehensions must perforce be realistic, since she alone of the Western Allied occupying nations in Germany would be in the land path of an Eastern invader. With a political crisis at her hands France might feel impelled to back down somewhat from collective measures deemed necessary to end the Berlin impasse.

Today, as so often in her history, the French people need a leader strong and vigorous enough to cope with dissident elements within her boundaries. More than that, even, she requires a far greater degree of unanimity than has been apparent for years among the conflicting political groups. There are too many of them for the comfort of either France or her friends. All too often, also, they seem anxious to secure power irrespective of the fate of the country itself. Stability is unlikely to come to France until political wisdom reaches a higher level than appears to exist at present.

Safety Responsibility Plan Proving Its Worth

PROOF, if any were needed, that some form of control was necessary over motorists unwilling or unable to pay for the damage they caused to others is contained in statistics issued last week on the administration of British Columbia's "pink slip" law.

According to the superintendent of motor vehicles, out of a total of 602 cars impounded since March 1 no fewer than 167 are still being held because their owners have failed to establish financial responsibility. In other words, 167 drivers involved in accidents in only four months had neither insurance coverage nor adequate means of their own, and have not since been able to produce either.

Thus 167 motorists who were prepared to take chances have been put in a position where they can do no more damage until they have paid for what they have done already and can show proof of coverage for the future. That seems to be an effective way of curbing the reckless of a type of motorist the Province can well do without.

When the highway safety responsibility plan first went into operation there was an outcry from some quarters against the harm it might do to tourist traffic. Judging by the number of visiting cars in British Columbia this year the trade has not suffered much, if at all. The plan at the outset is admitted by the authorities to have developed some flaws, but these were removed as quickly as possible; and while it may not be perfect yet, it represents a constructive attempt to remove what had become a public menace.

Thinking Aloud

. . . of shoes—and ships—and sealing wax—of cabbages and kings.

By TOM TAYLOR

Trumpeter, what are you sounding now?
Is it the call I'm seeking?

Such is the intriguing ending to a letter from a reader of this column. He is obviously an old soldier, and he raises an interesting point.

Do you "play" or "blow" a military call? He says no—you "sound" it. And he finds it exasperating to hear it often about. "Retreat," "Lights Out" and other calls being "played."

He's got something there, at right, although *rod* can have it both ways I guess. True enough it doesn't seem fitting to blow "Lights Out," apart from the strain on the lungs which my correspondent suggests might accrue to the bugler.

Yet that would be no greater feat than Joshua's priests accomplished when they marched up the walls of Jericho to rock and fall. I don't know what the command was, but the Bible tells us that "the people shouted when the priests blew with the trumpets and . . . the wall fell down flat, so that the people went up into the city."

Later on Saul "blew the trumpet throughout all the land, saying, Let the Hebrews hear." Blowing would seem to have respectable precedent, then.

"WHAT'S HE BLOWING?"

"The modern sergeant-major doesn't say blow similarly. He is apt to roar—out of the corner of his mouth—and to a nervous bugler at his side—"Sound it, now! yet some soldier falling at ease in a far corner of the barracks is liable to raise a reluctant head and query: "What's he blowing?"

Nor do I suppose that when Marshal Ney summoned the Imperial Guard to make that last great assault at Waterloo he asked his bugler to "play" anything. He would say: "Sound the charge."

A military call, of course, is often a summons for action, such as when the bugler gives forth the strains of "Come to the cookhouse door, boys," an invitation never known to have gone unanswered. Or when the "Fall in" goes unexpectedly and the troops scramble onto the parade ground. Here any other term but "sound" would seem quite out of place.

On the other hand "Last Post" is scarcely the kind of call that "Reveille" is. One excites the soldier into action even if unwonted behaviour, while the other calms his memories of a night out and pulls him to sleep. Then there's "Retreat," falling into the category of a ceremony which while admonishing one to stand to attention, both suggests a martial performance rather than an order to do something.

A military call, you see, is generally an order, hence the emphasis on "sound."

IT'S NOT LOGICAL

Logic, however, could make a mess of such argument. A bugler or a trumpeter makes a sound on his instrument, which is probably why this term of reference has come about. But what would you be about, a bugler? He plucks strings to make his music, so should he be described as "plucking" the "Blue Danube" when you command on his performance? Or take the piper. After "Lights Out" he is wont to stand outside the lads' sleeping bunkhouse with a lullaby. Is it unmilitary to say he "played" his piece? If you follow logic the word to use would be "piped." And here you might infringe on the navy.

If the piper strayed into the wrong tent-lines, of course, the term flung at him would be neither "sounded" nor "played," but that is by the way although a not unimportant bypath.

Frankly, I think it is a bit out of my depth now. It's so long since I jumped to the command of a bugle I've forgotten some of the niceties of military etiquette. Someone at Work Point Barracks could deal with this discussion much better, I'm sure.

I would think, however, that battalion orders would always print the term "sound" when referring to bugle calls, while the troops themselves might use the colloquial "blow."

But I agree with my correspondent that you don't "play" any of those diverting injunctions to which troops are expected to respond—and quickly.

From Canada's Capital . . .

By HAROLD DINGMAN

OTTAWA.—Did the C.P.R have a gun to its head during the strike negotiations? It was significant that the private company was first to protest that it must have more revenues to meet the new labor costs; and it is argued in Ottawa that the C.N.R. could meet any reasonable demand because its deficits are backed by the public treasury.

The Prime Minister went out of his way to deny that there had been any pressure or dictation by the Government on the railways. Some of those who attended Mr. King's press conference, after a settlement was reached, said they thought he referred to the railways in the singular—"the company," meaning, they claimed, that he was denying special pressure against the C.P.R.

It is extremely unlikely—in fact impossible—that the Government would permit pressure against the private railways, yet the C.P.R.'s negotiators may have felt it in some intangible way. One writer claims that the Government "saddled" the private company with the new rate rate and with no regard to the C.P.R.'s earnings.

The fact is that although the C.N.R. is a Government railway its operations are so carefully managed as the C.P.R. is and you find none of the gross waste in the public railway that you find in every branch of the Federal Government. Criticism in Parliament and general public criticism of C.N.R. expenditures have tended to make the public railway conscious of its spending.

And in any event neither railway could long have held out against the strike threat; neither together nor individually could they fight the community of Canada by letting a strike spread and paralyze communications.

Who will pay the new costs? Everyone.

REPUBLICAN CORN.—A Republican passing through Ottawa dallied long enough to give us a sample of the anti-Truman jokes his party is spreading throughout the United States. This one concerned the President's daughter, Margaret, who was on a radio-quiz program and was asked the question: "Who signed the Declaration of Independence?"

"I don't know," Margaret is supposed to have answered, "but I didn't."

The radio quiz master was a Democrat himself and was greatly distressed by the answer. He wrote to Harry Truman and said that his daughter should know better than to give such an answer, particularly because this is an election year.

President Harry, the story goes, wrote back at once saying that if Margaret said she had not signed the Declaration of Independence, then it could be taken as an assured fact that she had not.

. . . . . .

PIPE DREAM IN N.Y.—Only a rewrite man in distant New York, trying to "expert" the Canadian political scene, could have revived the hoary old story appearing in the current issue of Time. Time listed Lester B. "Mike" Pearson, Undersecretary of State for External Affairs, as a possible dark horse candidate at the Liberal convention.

Mike is as safely removed from politics as General Eisenhower, as everyone in Ottawa knows except Time's researchers. Almost two years ago there was some brief speculation about Pearson getting into the political ring, and he promptly laughed the stories out of print. Mike now earns $17,500 a year and can look forward to retirement, on a pension, if perhaps as much as $12,000. And he likes his job.

Just the other day he was talking privately about his own futures—wondering if there would be a new Ministry of External Affairs before the end of the year.

The Cost of War

(Winnipeg Tribune Editorial)

IF anything can possibly bring home to the people of this continent the full horrors of modern warfare it is the report on the cost of the World War by the Revue Du Droit, of Geneva. According to the estimates of the Swiss journal, human loss was 78,000,000 lives—more than six times the population of Canada. Some 33,000,000 men were killed on the battlefields, 36,000,000 men, women and children were murdered in concentration camps and 20,000,000 persons were killed by air bombings.

It is unnecessary to say that this does not complete the awful toll, for in other large centres veterans are still dying from the effects of wounds and war-contracted illnesses.

As for material loss the figure is beyond the imagination of most people. It is estimated at $378,000,000,000, about ten times the value of all gold extracted from the earth since the days of the Pharaohs.

Add to these costs the misery occasioned to millions during the war, the 240,000 to 20,000,000 rendered destitute and the countless moral and physical wrecks left over as a legacy and it is nightmarish to think about the possibility of another outbreak.

The figures of the cost of the World War should be broadcast to every corner of the globe and should be impressed on every child old enough to understand them.

Fun, Fact and Fiction

A new device that cooks by sunlight is thought to be an adaptation of the locked car left on an all-day parking lot.

. . . . . .

Bruising of animals carried by rail and truck in the United States caused a loss last year amounting to $6,000,000 pounds of meat, valued at $10,000,000, says a news item. That's nothing to the bruising present meat prices are giving us.

. . . . . .

It is curious that we should be more anxious to conceal our best passions than our worst.—W. S. Landor.

. . . . . .

In Montreal they aren't even satisfied with an ordinary hotfoot. It seems. One man is in jail now for setting fire to a policeman's nightstick while he was in the shirt. Maybe that will teach him to wear his shirt inside his trousers in future, instead of following that sloppy outside style.

. . . . . .

Arriving at a strange hotel, a cautious woman went exploring for the fire escape. During her tour, she opened a door and found herself in a washroom occupied by an elderly gentleman.

"Oh, I'm sorry," she twittered. "I was looking for the fire escape."

Backing out into the hallway, she presently heard the pad of bare feet behind her and a shout made her turn. It was the elderly man, clad in a bath towel.

"Wait a minute!" he gasped. "Where's the fire?"

. . . . . .

Does a one-legged man wear a pyjama?

. . . . . .

Even in the horse and buggy days distance meant little to the Australian Daryle. It means even less. Four hundred suppers, cooked in Brydney, were frozen and flown 2,300 miles to Darwin for the Golf Club. Many people traveled big distances to Darwin for the ball—some up to 1,000 miles from remote points in the Northern Territory and a few up to 3,600 miles from other Australian states.

. . . . . .

The famous tulip tree in London's Lincoln's Inn Fields is in full bloom, bearing beautiful tulip-like flowers. The tree blooms only once every 150 years. It will bloom again in 2098.

Observation Car

By G. R.

A FAIRFIELD resident rolled a cigarette and applied a match to it just as he was about to board a bus for the city. "No smoking on the bus," the driver growled. All the way to town the driver kept up a running conversation with a man standing beside him. When the Fairfield passenger alighted from the bus he turned to the driver and remarked: "There is a sign above your head saying that passengers must not talk to the operator."

"Gunnery practice at Macaulay Point means that babies cannot sleep, bread and pastry in ovens is ruined, and nerves are on edge. Why not take the whole shebang to Ottawa and let members of Parliament have a taste of it? The noon and 8 p.m. time guns also produce shattering shocks. It was not idle talk to build a gold emplacement, so perhaps they could be moved to Cape Point or some other remote location." . . . From a prohibitionist: "It is quite evident that residents of British Columbia find the Government 3 per cent sales tax a hateful nuisance. If everybody kept away from liquor stores and beer parlors for three months in protest, the Government would lose so much liquor revenue that it would be forced to repeal the tax. Health of the population would improve, and people would have more money to spend on food and clothing." . . . A young Victorian learning to play the bagpipe is considerate of his neighbors' feelings. He hops in his car, drives to some remote spot on the Malahat, and practices to his heart's content with nobody to hear him except the birds and the bees.

The Packsack

OF GREGORY CLARK

THERE is a tool with which Canadians ought to be more familiar called the machete. Pronounced matchetty. Although some of the more Latin Britishers resident in the Indies refer to it bluntly as the machete, the way Churchill referred to the Marne at the River Plate, as in dinner plate.

The machete is a knife of enormous proportions with a blade from 17 to 22 inches long and a stout composition of horn handle. Thousands of them are made in Canada by the tool manufacturers but they are all shipped to the West Indies, Brazil and other tangled vegetables, as well as those in Nassau in the Bahamas and found a Canadian trade mark on it.

The Negroes use it as a universal agricultural implement. When sharp, they use it for cutting sugar cane, clearing brush or aisal grass. When dull, they use it, languidly, as a glue or cutlassed, for preparing the soil for seeding.

No more useful tool could be devised for the Canadian cottager or camper. It fits up under the bow of a canoe as safe as you please, and for clearing last year's trails it clips branches with the greatest of ease. Around the cottage, it reduces the tough and five-hazed bracken with a fraction of the effort required with an axe or sickle. Canadians are wedded to the axe. But who would consider going for a stroll carrying an axe? You can go for a stroll with a machete.

South of about the latitude of Memphis, Tennessee, millions of them are in use. Whole civilizations in Central and South America are founded on the machete as Canadian culture is founded on the axe.

But the thing that sends the warm flush creeping up your arm as you clasp the rugged handle of it in your hand is the thought that it is no move and no less than the cutlass—exactly as is—that Nelson's man yanked out of their bole when the engagement on the quarter deck sang out—"Prepare to board the enemy . . ."—Canada Wide Feature Service Ltd.

Today's Answer

Question on Page 8

Fish never drink at all. The fallacy arose because fish breathe by taking in water through their open mouths. They then force it out through their gills, where oxygen is absorbed. They have a special set of muscles which closes the gullet so tightly no water can get into the stomach. The pressure of solid food against the gullet relaxes the muscles slightly, allowing the food to slide through, but even then very little water gets by.

Looking Back

Through Colonist Files

25 YEARS AGO.—Three Japanese bandits have pledged themselves to a $12,000 campaign to establish a "Japanese government" clinic in connection with the Provincial Royal Jubilee Hospital, under a special group headed by Rev. F. A. P. Chadwick.

50 YEARS AGO—Three boys, 11, 13 and 13 years of age, were given a severe lesson by Magistrate Macrae. The youngest was charged with aiding abusive language on the street and was sentenced to six months in the reformatory. The other two for smoking cigarettes were fined $2.50 or in default seven days in the reformatory.

85 YEARS AGO — Two persons were brought before Mr. Pemberton and fined for disregarding notices on the bridges cautioning all parties against riding or driving over them faster than a walk.

Letters and Excerpts

Letters to the editor on any topic of genuine public interest are welcome. If they are brief, personal and in good taste they will be printed. Only the initials of writers will be published, but the full name and address of the writer (unofficial correspondents excepted) must be received.

OFFICER UPHELD

Sir,—Having noticed on the front page a picture of protesting Canadian seamen, against Chief Engineer T. N Murphy of the C.S.L. steamship Lethbridge who fired shots at the "invading" members of their union, allow me to state, as an oldtime seaman, that in my opinion Mr. Murphy was doing his duty in preventing these men from causing any trouble on board the private property of the shipowners. If these men got hurt it was their own fault for "trespassing," or for trying to intimidate other seamen on board the Lethbridge vessel, or in defiance of the ship's officers to "keep off" the ship. There is need for strict discipline on board ship as there is too much lawlessness and insubordination being allowed to go on uncheked nowadays. Some years ago, the chief engineer of an American steamship, the Point Lobos, was murdered in his cabin by invading union men at the Alameda dock at Oakland, California, and they got off scot-free that dastardly crime. I hope the Canadian Government authorities will see the need for protecting loyal officers and seamen of the merchant marine from the malcontents who would like to tyrannize over the rights of contented seamen, thus ruining the shipping business and peaceful relations that should exist for the prosperity of all concerned in the maritime industry and welfare of the Canadian nation.

JOHN B. GREENAW.

Post Office General Delivery, Victoria, B.C.

BRIDGE ODDS

Sir,—The following paragraph appeared in The Colonist, July 11, 1948:

"Four women were playing bridge in Cape Province the other day when suddenly they found that a complete suit had been dealt to her hand. The odds against this happening, mathematicians reckon, were $53,013,590,600 to 1."

"The number of combinations of 13 cards out of 52 is $635,013,559,600. One player in a game of bridge has four chances out of $635,013,559,600 being dealt a complete suit, that is, one chance out of 158,753,389,900. The odds against each player having a complete suit dealt to her hand would be 2,235,197,404,898,386,368,301,550,999 to 1.

STANLEY WRIGHT.

Victoria, B.C.

Liberty

Say, What is Freedom? What the right of souls
Which all who know are bound to keep, or die,
And who known not, in dead? In vain ye pry
In musty archives, or retentive scrolls,
Charters and statutes, conditions, rolls,
And remnants of the old world's history:
These show what has been, not what ought to be.
Or teach at best how wiser Time controls
Man's futile purposes. As soon the search
Of restless fachions, who, in faulless will,
Fix the foundations of a creeless church—
A lawless rule—an anarchy of ill:
But what is Freeform? Rightly understood,
A universal license to be good.

—HARTLEY COLERIDGE.

. . . . . .

The procrastinating man is ever struggling with ruin. —HESIOD.

. . . . . .

There are occasions when it happens that justice produces mischief. —SOPHOCLES.

. . . . . .

It is dangerous to stumble against the same stone twice. —FROM THE GREEK.

Five Become Five

ARGENTINA'S Diligenti quintuplets, second in fame to Canada's famous Dionne sisters, were five years old recently. They are only two known living sets of quintuplets in world. Argentina's quintuplets were born five years ago to Senor and Senorita Pilgra Diligenti of Buenos Aires. Announcement of birth was withheld eight months for fear reporters publicity would bring hordes of curious to Diligenti home. Senor and Senorita Diligenti are parents of three other children. Girls are from left to right, Maria Esther, Maria Fernanda and Maria Christina, boys, Carlos Petti and Franco.

Government Breaks T.C.A. Monopoly As C.P.A. Given International Runs

OTTAWA, July 21 (CP)—With one stroke, the Government today created new aviation policy in two major and fundamental ways.

It gave the privately-owned Canadian Pacific Air Lines, a C.P.R. subsidiary, the right to pioneer Canada's commercial air invasion of the Pacific because it was also Australia and New Zealand, the other through Alaska to Asia.

Simultaneously, it also:

1. Broke the Crown-owned T.C.A's monopoly over Canada's role in international aviation.

2. Equalized for the international field a policy—granting runs to airlines backed by railways—which is frowned on by the United States and other countries and which was rejected domestically in Canada until two years ago.

It marked a development of large importance for the giant ship-plane-hotel-rail Empire of the Canadian Pacific.

Against long-planned policy, the Government said it kept T.C.A. out of the Pacific because it was already overworked in its flights through the Dominion and into the United States, Britain, the West Indies, Bermuda and South America.

This was the official reason given by Transport Minister Chevrier in a statement. But informed sources said there also was a fear that the long, costly Pacific routes held the danger of further financial loss for a line which went into the red for roughly $1,700,000 last year.

Mr. Chevrier said the start of the new runs depended on current negotiations for traffic rights with countries in the Pacific. Canada already has an agreement with Australia. The Asiatic run is expected to be to cities such as Hongkong and Shanghai, not to Russia. C.P.A. would have no Government financial aid.

The announcement indicated the possibility of a new order for four-engined North Stars from the Canadair plant at Montreal. It has just received an order for 22 aircraft for the British Overseas Airways Corporation. Aviation experts here said C.P.A. had only two engined planes for internal runs.

The Government statement was of particular interest because of the background of its policy in warfare. It was announced that air lines must be divorced from railways.

The Australian-North American run already is serviced by one American and one combined British-Australian line.

Dewey's Governorship Resulted In New York State Prosperity

(This is the eleventh article on the life of the Republican Presidential candidate, Governor Thomas E. Dewey. The series is by three writers.)

By JAY G. HAYDEN

ALBANY, N.Y., July 21 (NANA)—War prosperity did not (sic) arrive in New York until Mr Dewey took over the State Government, and he offered a very tangible basis for claiming his administration helped to bring it about.

Here is the story, as told by James G. Hagerty, the Governor's executive assistant:

"From the outset, Governor Dewey insisted that the Government of New York stand on its own feet. He completely eliminated the lackadaisical policy of the former Democratic State administrations of leaving everything difficult or impossible to Washington.

"New York is the leading industrial state of the nation; it has one-tenth of the population and pays one-fifth of the national taxes. Yet when Governor Dewey assumed office New York stood 34th among the 48 states in volume of war contracts and 400,000 men and women were unemployed in New York City, despite a national manpower shortage. One thousand small business firms had idle facilities.

UNEMPLOYMENT DOWN

"After six months of intensive work by the Dewey administration, New York has risen to second place in war contracts, payroll in New York City have risen 25 per cent over the previous year, unemployment compensation claims have dropped 42 per cent and the number of persons on relief has dropped 48 per cent."

The main thing Dewey did about the business situation was to set up an emergency commission composed of representatives of all of the various branches of industry and organized labor. This body not only made a thorough survey of the State's plans and manpower facilities, but it established a bureau in Washington to search out war contracts and show Federal officials just where and how these could be fulfilled better in New York than anywhere else. There is no gainsaying that the system produced results that were most remarkable.

A collateral benefit to Dewey from the business improvement, not counted on in the beginning, was that increased dividends and payrolls were reflected in increased tax collections. This probably was the main factor in producing the treasury surplus, which Dewey has used exploit to such great political advantage.

RISING REVENUES

A startling illustration of rising revenues is the tax on pari-mutuel race-track betting. When Dewey came into office the State was collecting $6,000,000 annually from this source. During 1943, his first year in office, this figure jumped to $18,190,378 and the following year it was close to $20,000,000—all this despite the fact that the Saratoga and Empire City race tracks were put out of business to save transportation facilities.

Politically, this New York boom arrived more or less simultaneously with Governor Dewey and he made a great effort to establish that it was the natural result of the regime of financial prudence and probity which he established in the wake of a profligate New Deal.

Dewey has made no material restriction to taxes, but has humanized them. He has instituted deductions from the income tax for children and other extraordinary medical expenses and for life-insurance premiums and added a dependency credit for children over 18 years of age so long as they are attending school at parental expense. The net effect of these changes is an overall income-tax reduction of $40,000,000 a year.

GARDEN HOSE STOLEN

Edward Flynn, 1716 Rockland Avenue, reported to police that 100 feet of garden hose was stolen from his garden Tuesday night.

Allies Turning to Diplomacy In Berlin for U.N. Record

Interpreting the News

By J. M. ROBERTS, JR.
A.P. Foreign Affairs Analyst

Last week-end's war scare has been much allayed by news that the Western Allies are turning back to diplomacy in an effort to settle the Berlin crisis.

[illegible] word went out over the pipe-lines that officials were considering the use of armed convoys to break the Russian blockade. Whether it was put out to test Russian reaction, to try out Western public opinion or as it seemed, as one of many possibilities under consideration, is not entirely clear.

Whatever the actual considerations at that time, the atmosphere now is different. Secretary Marshall stresses that the United States will not submit to coercion, but there is a renewed tendency to seek unexplored areas of compromise. Apparently the Allies intend to build up a record for United Nations consideration if negotiations fail. That was the original idea, before Moscow rejected the recent Allied proposals.

If the Allies now are willing to reopen the discussion of all-German issues, it represents a compromise on previous terms. There is a long step however, between any compromise on procedure and any compromise on the substantive questions which divide the East and West in Berlin. The real trouble is not over administrative measures but over Russia's desire to take over Germany and Europe.

The Russians tried to get the Allies out of Berlin by breaking up the four-power administration and hoped the blockade of supplies would bring sufficient reaction among the Germans to convince us of the futility of staying. Now they are offering to feed and fuel Berlin, in an effort to show that we are not needed.

BLOCKADE BACKFIRED

But the blockade backfired. The Germans and the world put the finger on the real culprit who would use a policy of starvation for political purposes. The Allies said, in effect, "no get us out you'll have to put us out—by war."

Since then the Allies have given an impressive demonstration to supplying Berlin by air. The great A-bomb-carrying Superfortresses have been sent to Europe. Allied determination has been made clear and tested in their main purpose, though used holding the upper hand in Berlin.

It is a good time then, to determine whether there is even a small hope of reconciling enough of our differences to avoid, or even to delay, the necessity of drastic action.

Truman to Ask Price Curbs Next Tuesday

WASHINGTON, July 21 (AP)—The White House said today that President Truman will deliver personally to Congress next Tuesday his appeal for anti-inflation legislation and other measures.

The time for his appearance Tuesday was decided upon after telephone consultation with both Republican congressional leaders and leaders of the Democratic minority.

Gov Thomas E. Dewey, the Republican presidential nominee, is reported favoring a brief G.O.P. law making program and a quick end to the session. His friends say he feels that G.O.P. leaders, after hearing Mr Truman's message should be able to agree on a brief outline of a measure that can be passed without long delay.

Presidential Secretary Charles G. Ross said the President is now drafting an anti-inflation bill dealing with rising prices. Ross declined to give any details of that measure. He would not disclose the extent to which bi-partisan foreign policy will figure in Mr Truman's talk.

He said Mr Truman will ask Congress to remove what the chief executive has described as discriminations in the recently enacted displaced persons bill.

U.K. Deports Czech Official

LONDON, July 21 (Reuters)—An official of the Anglo-Czech Friendship League here is being deported because valuable British secrets have fallen into the hands of an unnamed foreign power, Col G. E. C. Wigg, Labor member of Parliament, said today.

Wigg, who visited Home Secretary Ede with three other Labor members to protest against the deportation order, said the Home Secretary had issued the charge against the official was connected with the passing, either willingly or unwittingly, of a writer as a result of which "extremely valuable information, prejudicial to this country" fell into the hands of an unnamed foreign power.

The official, Franek Hampl, secretary of the League, arrived in Britain Monday from a visit to the Prague Sokol Athletic Festival and was ordered to leave the country.

BEER OUT OF SEASON

British Columbia Police are on the lookout for persons having illegal possession of deer out of season, it was reported yesterday.

This week, George Cecodie, Sooke, was fined $100 in Provincial Police Court when he pleaded guilty to having in his possession deer meat out of season.

A human road runner can easily outdistance a team of horse

ENOUGH PICKERS

C. M. Smith, area supervisor of war service, said yesterday there would be enough hop-picking pickers available at present to fill the demand of the Dominion-Provincial Farm Labor Service said yesterday there would be enough hop-picking pickers available at present to fill the demand of the Dominion-Provincial Farm Labor Service said yesterday there would be enough hop-picking pickers available at present to fill the demand of the Dominion-Provincial Farm Labor Service said yesterday there would be enough hop-picking pickers available at present to fill the demand of the week

...Oddities...

MAGERSTOWN, Md., July 21 (AP)—The cars of City Policeman Harry Frush and Deputy Sheriff Robert G. Miller collided.

Frush gave Miller a ticket charging reckless driving.

Miller gave Frush a ticket charging reckless driving.

A magistrate will decide the winner—or call it a draw.

HAMILTON, July 21 (CP)—Lifetime never dull at the Court of Revision. Recently local court authorities set the surprise of their lives when a woman asked to have her assessment increased—increased, that is. The request will be considered next month, and a member of the court said her assessment may even be lowered.

MILWAUKEE, July 21 (AP)—Here's something new in divorce settlements—a new car every year.

Mrs Elsie Jaeger, 48, was granted a divorce yesterday with the new car clause part of the settlement. All maintenance and repair costs are to be thrown in.

Mr. Jaeger, however, shouldn't mind too much. He's an automobile dealer.

Just When You Need Them EDDY Says

Shorties

$22.95

A Special Group . . . A Special Purchase

Smart new shorties at amazing value, ready for you in a special display. Every color you want and they are fully lined. Sizes 10 to 18.

SUITS Light weight suits that are just what you want in grass and navy. Sizes 10 to 18 $22.95

1 6 1 Douglas Street

Modern Store for the Modern Woman

Visiting Seattle?
300 Comfortable Outside Rooms Await You at

Centrally Located
MORRISON HOTEL
Accommodations for the Entire Family!
MAXIMUM COMFORT, REASONABLE RATES
Near Depot and Bus Terminal
Across From County-City Building
Advance Reservations Will Assure You the Best Accommodations
WIRE, WRITE or PHONE
309 3rd Ave. B. 2362
J. B. Brown, Mgr Seattle 4, Wn

The Victoria Pharmacy presents Elizabeth Arden

Essentials

TO CLEANSE, REFRESH, SMOOTH

Cleanse with Ardena or Fluffy Cleansing Cream, 1.25 to 7.00.
Refresh with Skin Tonic, 1.00 to 9.75; Special Astringent, 2.75 and 4.75.
Smooth with Ardena Velva Cream, 1.25 to 7.00.
Orange Skin Cream, 1.25 to 9.50.
or Perfection Cream, 7.50 and 13.50.

THE VICTORIA PHARMACY
R. L. DAVIDSON R. H. DAVIDSON
GOVERNMENT at BROUGHTON STREET TELEPHONE G 1811

FOR RENT
STORES
IMMEDIATE
IN OUR NEW BUILDING
On Government St.
Concrete Building
APPLY MAIN OFFICE AT ONCE

STOCKER'S SECURITY STORAGE LTD
VICTORIA'S FINEST FURNITURE • • • WAREHOUSE
MOVING • PACKING
PHONE G 5131

First with women who know!

(It's first quality!) Most women who know real mayonnaise from just salad dressing choose Best Foods!

It's the top-selling real mayonnaise—the perfect, double-whipped blend of the fresh-est eggs, added fresh egg yolks, fresh salad oil, mild vinegar and choice spices. Smoothest nourishment on anybody's table!

Best Foods real Mayonnaise REALLY FRESH!

Good Companions

For sixty years, Old Chum has been a great favourite with beginners and veterans alike . . . because there's no other tobacco just like Old Chum for day-in, day-out smoking! It's a real man's smoke — fresh, cool, wonderfully satisfying in every way. Try a package today!

OLD CHUM
The Tobacco of Quality
CUT COARSE FOR PIPE CUT FINE FOR ROLLING YOUR OWN

Finance—Commerce—Markets

New York Stocks

NEW YORK, July 21 (AP)—Claims outweighed losses by a substantial majority on the New York Market but late dealings site heavily into an early advance. Numerous issues strayed from the plus to the minus side, mostly in the rail and oil sections. The Associated Press average of 60 stocks advanced 2 of one point.

However, declined. Of the 1,050 stocks which appeared on the tape an even 500 advanced while 296 declined.

DOW JONES AVERAGES

Thirty industrials, 184.44, up .27.
Twenty rails, 68.52, off .15.
Fifteen utilities, 55.18, up .07.
Sixty-five stocks, 68.72, up .17.
Total sales, 1,790,000.

(R—A Rumbor Ltd.)

	Close	Chge
Allied Chemicals	87½	+½
American Can	85½	
American Tobacco	66½	
American Smelting	51½	
American Tel. & Tel.	166	+½
Anaconda Copper	29½	
Atchison, Topeka	49½	
B. & O. Railway	34½	
Beth. Steel	34½	
Canadian Pacific Railway	18½	
Chrysler Corp.	70½	+½
Chic. Milwaukee	8½	
Chic. Rock Island	30½	
Curtiss Wright	10½	
Dupont	156½	
Eastman Kodak	43½	
Erie R.R.	12½	
General Foods	38	
General Motors	56½	
Goodyear Tires	41½	
Great Northern	27½	
International Harvester	32	
Int. Nickel Co.	34½	
Johns-Manville	54½	
Kennecott Copper	37½	
Loew's Inc.	10½	
Railway Steel	29½	
New York Central	26½	
Northern Pacific	21½	
Penney, J. C.	57½	
Packard Motors	5½	
Paramount Pub.	30½	
Phillips Petroleum	43½	
Pennsylvania RR	15½	
Radio	10½	
Republic Steel	30½	
Schenley Distillers	28½	
Shell Oil	30½	
Standard Oil N.J.	66½	
Sears-Roebuck	38½	
Swift Co.	30½	
Sperry	30½	
Southern Pacific	30½	
Southern Railway	34½	
Southern Ry.	20½	
Texas Corp.	38½	
Texas Gulf Sulphur	35½	
Union Pacific	56½	
United Aircraft	34½	
U.S. Steel Corp.	38½	
U.S. Rubber	30½	
Westinghouse Electric	34½	
Woolworth	34½	

Vancouver Stocks

(Roger Investments, Ltd.)

GOLD	Bid	Asked
Anacanda	20	
Bralorne Mines	3 30	3 35
B.C. Coast	40	
Atlanta	19	47
Cariboo Gold Quartz	1 00	
C. & S. Corp.	8 15	8 50
Cariboo Quesnel		
Cariboo Cinnabar	70	
Central Lake	55	60
Cortez	1 00	
Dentonia	1 00	
Pamlico	3 15	
Dorval	1 00	

INDUSTRIAL SECTION	Bid	Asked
Alberta Pacific	1 00	
Alberta Distillers	2 00	
Alberta Pacific Consol.	1 00	
Bank of Montreal	18	
Bank of Nova Scotia	34	
Bank of Toronto	65	
Bank of Commerce	37	
Bank of Canada	19	
Canadian Bank of Commerce	19½	
Canadian Canners	34	
Canadian Celanese	35	
Canada Cement	36	
Canada Vinegars	19	
Commonwealth	65	
Consolidated	1 00	
Crown Zellerbach	62	
Can. Western Lumber	5	
Can. Breweries	26	
Dominion Bridge	30	
Dom. Foundries & Steel	50	
Dom. Stores Ltd.	10	
Dom. Textile	14	
Famous Players	10	
Ford of Canada "A"	24	
Guinness Ltd.	10	
Hamilton Bridge	27	
Hiram Walker	38	
Industrial Acceptance	34	
Int. Power Co.	5	
Int. Paper	70	
Int. Nickel	34½	
Imperial Tobacco	14	
Industrial Accepts.	34	
Inter. Bakeries	15	
International Paper	70	

	Bid	Asked
International Nickel	34	34½
International Pete	15½	16½
Jamaica Sugar	14½	15½
Lake of Woods	54	
Loblaws "A"	24½	
Loblaws "B"	23½	
Massey Harris, com.	10½	
Massey Harris, pfd.	38½	38
Montreal Cotton, com.	15	
Montreal Cotton, pfd.	70	
MacMillan, "B"	9½	
Molson's A Ord. Paper	19½	
Mitchell, Robt.	13½	
National Breweries	14½	
National Canners	19½	
Ogilvie Flour	70	
Power Corporation	18½	
Penman's, Ltd.	30	
Provincial Paper	10½	
Quebec Power	27½	
Russel Industries	30	
Shawinigan Water & Power	34½	
Steel of Canada	34½	
Thrift Stamps	1 00	
Twin City Rapid Transit	7½	
Walker, Gooderham	34½	
Winnipeg Electric, com.	10½	

Closing Averages

(Stone Richardson & Sons, Ltd.)

TORONTO

Twenty industrials 178.94, up 1.53.
Twenty golds, 84.23, up .38.
Ten base metals, 68.24, up .39.
Fifteen western oils, 39.73, down .07.
Total sales, 357,000.

MONTREAL

Ten utilities, 76.7, up .5.
Twenty unmined, 111.2, up .4.
Ten pulp and paper, 357.96, up 2.83.
Fifteen golds, 96.43, off .25.
Total sales, 138,700.

VANCOUVER

Twenty golds, 42.05, up .16.
Ten base metals, 107.47 unchanged.
Fifteen oils, 177.55, up 1.30.

Montreal Stocks

MONTREAL, July 21 (CP)—Stocks edged higher in light trading on the Montreal Stock Exchange. Howard Smith moved up 1 point in pulps, while fractional advances were posted by Consolidated Paper, Abitibi and M & O. International Paper dropped ¼ and Abitibi pfd. was shaded.

(James Richardson & Sons)

	Bid	Asked
Can. Bread Pref.	105	
Bank of Montreal	35½	
Bank of Nova Scotia	34½	
Royal Bank	34½	
Bank of Commerce	37½	
Can. Bank of Commerce	19½	
Abitibi, com.	15½	15½
Abitibi, pfd.	75	
Abitibi, 4% pfd.	37½	
Abitibi, 5% pfd.	37½	
Aluminum, Ltd.	32½	32½
Bathurst, Cl. "A"	14½	
Bathurst, Cl. "B"	15½	
Bell Telephone	37½	
Brewers Trading	10½	
British Columbia Oil	5½	5½
Can. & Dom. Sugar	14½	
Can. Vickers	19½	
Bridgeties Products	35½	
Can. Cement	36½	
Bright Iron	18	
Burrard Dry Dock	6½	
Can. Celanese, com.	35½	
Can. Celanese, pfd.	37½	
Can. Breweries	26½	
Can. Canners	34½	
Can. Chemical, com.	10½	
Can. Chemical, pfd.	30½	
Can. Bronzes	19½	
Can. Dredge, com.	34½	
Can. Dredge, pfd.	100	
Can. Steamships, com.	5½	
Can. Steamships, pfd.	35½	36½
Can. Vickers	19½	
Can. Breweries	26½	
Can. Canner, com.	34½	
Can. Canner, pfd.	100	
Can. Cement, com.	36½	
Can. Cement, pfd.	37½	
Can. Dredge & Dock	30½	
Can. Industrial Alcohol	10½	
Can. Locomotive	10½	
Can. Pacific Railway	18½	
Can. Salt	30½	
Checkerboard Flour	10½	
Cons. Paper	34½	
Cons. Mining & Smelting	34½	
Consumers Gas	34½	
Crown Zellerbach	62½	
Dominion Bridge	30½	
Dom. Engineering	60½	
Dom. Foundries & Steel	50½	
Dom. Textile, com.	14½	
Dominion Textile, pfd.	101½	
Dominion Stores	10½	
Donnacona Paper	34½	
Eastern Dairies	10½	
Erie Paper	10½	
Electrolux	15½	16½
Fairchild Aircraft	10½	
Famous Players	34½	
Fanny Farmer	10½	
Fort Aircraft	10½	
Ford of Canada "A"	34½	
Ford of Canada "B"	34½	
Gatineau Power	34½	
Gen. Steel Wares, com.	10½	
Gen. Steel Wares, pfd.	100	
Hamilton Bridge	27½	
Hinde & Dauch	30½	
Hiram Walker	38½	
Imperial Oil	34½	
Imperial Tobacco	14½	
Industrial Acceptance	34½	
Int. Bakeries Preferred	100	
International Paper	70½	
International Nickel	34½	34½
International Pete	15½	16½
Jamaica Sugar	14½	15½
Lake of Woods	54½	
Loblaws "A"	24½	
Loblaws "B"	23½	
Massey Harris, com.	10½	
Massey Harris, pfd.	38½	38
Montreal Cotton, com.	15½	
Montreal Cotton, pfd.	70½	
MacMillan, "B"	9½	
Molson's A Ord. Paper	19½	
Mitchell, Robt.	13½	
National Breweries	14½	
National Canners	19½	
Ogilvie Flour	70½	
Power Corporation	18½	
Penman's, Ltd.	30½	
Provincial Paper	10½	
Quebec Power	27½	
Russel Industries	30½	
Shawinigan Water & Power	34½	
Steel of Canada	34½	
Thrift Stamps	1 00	
Twin City Rapid Transit	7½	
Walker, Gooderham	34½	
Winnipeg Electric, com.	10½	

Canadian Preferred Stocks

(T. G. Bruce & Co. Ltd.)

	Bid	Asked
Abitibi (11.50)	75½	76
Abitibi (12.50) pref.	4%	37½
B.C. Pulp		
B.C. Power	112	114
Bell Telephone	104½	105½
Canada Power	85	
Canada Bread	105	
Canada Breweries	110	
Can. Cement (11.75)	37½	
Can. Cement (6%)	114½	115½
C. W. Rh. Gas (6% pref)	18½	19½
Consumers Gas	100	
Crown Zellerbach	62½	64
Dominion Stores	10½	11½
Dominion Textile	101½	
General Steel Wares	10½	
Gatineau Power (5% pref.)	34½	
Gatineau Power (5% pref.)	34½	
Hal. Electric (5% pref.)	34½	
Hamilton Bridge	27½	
Famous Players	34½	
Int. Paper	70½	
Int. Nickel	34½	
Provincial Paper	10½	
Prime Bros.	10½	
Quebec Power	27½	
Standard Chemical	4%	10½
Steel Canada	4%	34½
Steel Canada	4%	100

Foreign Exchange

NEW YORK, July 21 (CP)—The Canadian dollar was unchanged at a discount of ¾ per cent in closing foreign exchange dealings. The pound sterling ended unchanged at $4.03½.

MONTREAL, July 21 (CP)—Despite minor of Canada 2s of '94 and 2s of 97 were firm and in good demand in light trading on the Bond Market here Provincials municipals and corporations were quiet and steady.

Toronto Stocks

TORONTO, July 21 (CP) — The Summer doldrums hit the Toronto Stock Exchange with a vengeance, and all stocks moved sluggishly. Industrials edged upwards, and base metals and golds were steady. Western oils firmed. Steels and liquors led the firmer trend among industrial stocks.

(Roger Investments, Ltd.)

INDUSTRIAL SECTION	Bid	Asked
Acme Gas	1 00	
Aluminum Goods "A"	18½	19½
Anthony Hardware "A"	13½	19½
Bank of Montreal	18½	
Bank of Nova Scotia	34½	
Brewilla Trusts	16½	19½
Can. Power Products	10½	11½
Can. Bank of Commerce	19½	21½
Can. Oil & Foundry, com.	15	17½
Can. Oil & Foundry, pfd.	75	77½
Can. Steamships, com.	5½	6½
Can. Steamships, pfd.	37	39
Can. Vickers	19½	20½
Can. Canners, com.	34½	35½
Can. Canners, pfd.	100	101½
Can. Celanese, com.	35½	36½
Can. Celanese, pfd.	37½	38½
Can. Cement	36½	37½
Can. Bronzes	19½	20½
Commonwealth	65½	102
Crown Zellerbach	62½	64½
Can. Western Lumber	5	6½
Can. Breweries	26½	27½
Dominion Bridge	30½	32½
Dom. Foundries & Steel	50½	52½
Dom. Stores Ltd.	10½	11½
Dom. Textile	14½	15½
Famous Players	10½	11½
Ford of Canada "A"	24½	25½
Guinness Ltd.	10½	11½
Hamilton Bridge	27½	28½
Hiram Walker	38½	39½
Industrial Beam	30	35
Int. Paper	70½	71½
Int. Nickel	34½	34½
International Power	34½	42½
Imperial Tobacco	14½	14½
Lake of Woods	54	55½
Loblaws "A"	24½	25½
Loblaws "B"	23½	24½
McColl Frontenac	34½	35½
McColl Frontenac, pfd.	98	99
Massey Harris	10½	11½
Massey Harris, pfd.	38½	39
Molson's "A"	19½	20½
Molson's "B"	19½	20½
Mathews Blindness	10½	11½
Mitchell, Robt.	13½	14½
Ogilvie Flour	70½	72½
Power Corporation	18½	19½
Penman's, Ltd.	30½	31½
Provincial Paper	10½	11½
Quebec Power	27½	28½
Russel Industries	30½	32½
Shawinigan	34½	35½
Steel of Canada	34½	35½
Thrift Stamps	1 00	
Twin City Rapid Transit	7½	8½
Walker, Gooderham	34½	35½
Winnipeg Electric, com.	10½	11½
Winnipeg Electric, pfd.	34½	35½
Wood, Alex.	10½	11½
Wright, Hargreaves	1 00	
Yukon Consol.	1 00	
Zellers	10½	11½
Ford of Canada	24½	25½
Canada Cement	36½	37½
Can. Steamships, pfd.	35½	36½
Can. Bronzes	19½	20½
Can. Breweries	26½	27½
Can. Canners	34½	35½
Can. Celanese, com.	35½	36½
Can. Celanese, pfd.	37½	38½
Can. Cement	36½	37½
Can. Bronzes	19½	20½
Commonwealth	65½	102
Crown Zellerbach	62½	64½
Can. Western Lumber	5	6½
Can. Breweries	26½	27½
Dominion Bridge	30½	32½
Dom. Foundries & Steel	50½	52½
Dom. Stores Ltd.	10½	11½
Dom. Textile	14½	15½
Famous Players	10½	11½
Ford of Canada "A"	24½	25½
Guinness Ltd.	10½	11½
Hamilton Bridge	27½	28½
Hiram Walker	38½	39½
Industrial Beam	30	35
Int. Paper	70½	71½
Int. Nickel	34½	34½
International Power	34½	42½
Imperial Tobacco	14½	14½
Lake of Woods	54	55½
Loblaws "A"	24½	25½
Loblaws "B"	23½	24½
McColl Frontenac	34½	35½
McColl Frontenac, pfd.	98	99
Massey Harris	10½	11½
Massey Harris, pfd.	38½	39
Molson's "A"	19½	20½
Molson's "B"	19½	20½
Mathews Blindness	10½	11½
Mitchell, Robt.	13½	14½
Ogilvie Flour	70½	72½
Power Corporation	18½	19½
Penman's, Ltd.	30½	31½
Provincial Paper	10½	11½
Quebec Power	27½	28½
Russel Industries	30½	32½
Shawinigan	34½	35½
Steel of Canada	34½	35½
Thrift Stamps	1 00	
Twin City Rapid Transit	7½	8½
Walker, Gooderham	34½	35½
Winnipeg Electric, com.	10½	11½
Winnipeg Electric, pfd.	34½	35½
Wood, Alex.	10½	11½
Wright, Hargreaves	1 00	
Yukon Consol.	1 00	
Zellers	10½	11½
Ford of Canada	24½	25½
Canada Cement	36½	37½
Can. Steamships, pfd.	35½	36½
Can. Bronzes	19½	20½
Can. Breweries	26½	27½
Can. Canners	34½	35½
Can. Celanese, com.	35½	36½
Can. Celanese, pfd.	37½	38½
Can. Cement	36½	37½
Can. Bronzes	19½	20½
Commonwealth	65½	102
Crown Zellerbach	62½	64½
Can. Western Lumber	5	6½
Can. Breweries	26½	27½
Dominion Bridge	30½	32½
Dom. Foundries & Steel	50½	52½
Dom. Stores Ltd.	10½	11½
Dom. Textile	14½	15½
Famous Players	10½	11½
Ford of Canada "A"	24½	25½
Guinness Ltd.	10½	11½
Hamilton Bridge	27½	28½
Hiram Walker	38½	39½
Industrial Beam	30	35
Int. Paper	70½	71½
Int. Nickel	34½	34½
International Power	34½	42½
Imperial Tobacco	14½	14½
Lake of Woods	54	55½
Loblaws "A"	24½	25½
Loblaws "B"	23½	24½
McColl Frontenac	34½	35½
McColl Frontenac, pfd.	98	99
Massey Harris	10½	11½
Massey Harris, pfd.	38½	39
Molson's "A"	19½	20½
Molson's "B"	19½	20½
Mathews Blindness	10½	11½
Mitchell, Robt.	13½	14½
Ogilvie Flour	70½	72½
Power Corporation	18½	19½
Penman's, Ltd.	30½	31½
Provincial Paper	10½	11½
Quebec Power	27½	28½
Russel Industries	30½	32½
Shawinigan	34½	35½
Steel of Canada	34½	35½
Thrift Stamps	1 00	
Twin City Rapid Transit	7½	8½
Walker, Gooderham	34½	35½
Winnipeg Electric, com.	10½	11½
Winnipeg Electric, pfd.	34½	35½
Wood, Alex.	10½	11½
Wright, Hargreaves	1 00	
Yukon Consol.	1 00	
Zellers	10½	11½

Egg Market

TO PRODUCER

Grade "A" large	44
Grade "A" medium	40
Pullets, Grade "A"	30
Pullets, Grade "B"	25

WHOLESALE

Grade "A" large	50
Grade "A" medium	45
Pullets	35
Pullets, Grade "B"	30

Stocks and Bonds

(Stone & Co.)

INDUSTRIAL	Bid	Asked
Acme Gas	1 00	
Aluminum Ltd.	32½	33½
Bank of Montreal	18½	19½
Bank of Canada, old	36½	37½
Bank of Canada, new	34½	35½
Bank of Nova Scotia	34½	35½
Bank of Toronto	65½	67½
Bank of Commerce	37½	38½
Bank of Canada	19½	20½
Canadian Bank of Commerce	19½	20½
Canadian Bank of Commerce	19½	20½
Canadian Bank of Commerce

New Liner Makes Maiden Voyage

New 28,705-ton liner Pretoria Castle, pictured above, will sail today on her maiden voyage from Southampton on the United Kingdom-South Africa service. She is the largest ship ever to be employed on run. Steam-lined, single-funnel, Union Castle Line's latest fleet addition is some 1,500 tons larger than Capetown Castle —hitherto biggest ship on run. Pretoria Castle will accommodate 227 first-class passengers, with 478 in cabin class. Public rooms and cabins are arranged over six decks.

Noted Herring Expert Soon to Leave Post

Marine News

Dr. Albert L. Tester, senior biologist in charge of British Columbia herring investigations for the Fisheries Research Board of Canada at the Pacific Biological Station, Nanaimo, will soon leave his post to become professor of Zoology at the University of Hawaii, early September 1.

Dr. Tester, who has been conducting research into Pacific British Columbia herring investigations for the Fisheries Research Board of Canada at the Pacific Biological Station, Nanaimo, will soon leave his post to become professor of Zoology at the University of Hawaii, early September 1.

Dr. Tester, who has been conducting research into British Columbia herring investigations for the Fisheries Research Board of Canada at the Pacific Biological Station, Nanaimo, statistics, fisheries management and research at Hawaii.

At present heading a staff of four scientists and four technicians, the senior biologist has come to be a recognized authority on herring of British Columbia, well known to all herring fishermen.

USED SOUNDER

With the co-operation of B.C. Packers Ltd., who purchased the first echo-sounder on Dr. Tester's recommendation, he demonstrated to the fishing industry during the Winter of 1941-42 that this instrument could be successfully used in the schools of herring in British Columbia waters.

Introduction of this instrument has revolutionized methods of fishing and greatly increased its efficiency. Today, practically every herring seine boat and many trawlers rely on echo-sounders not only for catching fish but also for avoiding damage to their gear. The echo-sounder shows schools of fish, and also pinnacles on the bottom which might ruin fishing gear.

MODIFY RULES

As a result of Dr. Tester's work, regulations governing the herring fishery have been modified in recent years. Before the fishing season, predictions of abundance are issued each year for each major fishing area. These predictions are used profitably by the fishing industry as a guide in the disposal of their fleet.

They are also of great help to the Dominion Government which has a reasonable guide to herring production each year. This helps in commitments for the supply of such fish to world markets.

FAME GREW

The biologist's fame grew as a result of his accurate predictions of a bumper catch of herring on the West Coast of Vancouver Island during the 1946-47 season. This fishing area had not been productive for several years and his sudden recovery came as a great surprise to the fishing industry.

The West Coast area is now developing an extensive program under his direction. It is hoped to determine whether catch quotas for herring are necessary. It is possible results of this research work may save the country millions of dollars annually if restrictions are found to be unnecessary or if a more practical scientific and economic method of control over the fish is discovered.

During the 17 years this herring investigation has been under way, a tremendous amount of useful information on the species has been gathered and tabulated for the industry.

SHOWS ROUTES

Investigations have discovered herring migration routes. It is known two herring populations are present in the Strait of Georgia in the Winter—one in the northern and another in the southern half. After spawning, the northern population migrates to offshore feeding grounds via Discovery Passage, while the southern population moves out of the strait, passing Victoria, and via the Strait of Juan de Fuca.

Dr. Tester will be succeeded by J. C. Stevenson who has been senior assistant in the herring investigation for the past several years.

Large Share

A large share of imports to Iceland during the first five months of this year, totaling $24,000,000, was in the form of fishing equipment, according to a report received here from the United States Legation at Iceland.

Among items imported during this period were goods designed for the construction of new fish factories, some of which have already been started.

Among the more important items appearing on this year's import list as expenditures of $3,000,000 for fishing vessels, including large trawlers.

Notice to Mariners

Mariners are advised that light anti-aircraft gunnery practice will be carried out from Macaulay Point on the following dates and times:

July 22—Between 8.30 and 11.30 a.m. and between 3 and 4.15 p.m.

July 23—Between 8.30 and 11.30 a.m., and between 3 and 4.15 p.m.

July 26—Between 8 and 10 a.m.

Practices will be conducted seaward in an arc between Great Race Rock on the right and Brotchie Ledge on the left. The danger radius will be 12,000 yards. All shipping men and mariners are urged to use extreme caution in the vicinity of this area while the gunnery practices are being carried out.

Mariners have been advised that a first-class grey buoy, fitted with fourth-class moorings, has been established by the Department of National Defence (Naval Service) in the following position: Latitude—48 degrees, 22', 50" north. Longitude—123 degrees, 32', 27" west, in Parry Bay, Strait of Juan de Fuca.

This buoy, according to W. L. Hampton, local agent for the Department of Transport, is restricted for the use of Royal Canadian Navy vessels only.

Many Blasts

Victorians are going to hear many explosions Friday afternoon between 1:30 and 5 p.m., when naval demolition practices will be taking place.

The demolition operations will occur in the vicinity of Colwood Spit, Esquimalt.

Up for Sale

The well known Bird Class sloops Hawk and Blue Heron, of Vancouver and Nanaimo, respectively, are now for sale, according to officials of the Royal Victoria Yacht Club.

It is hoped the vessels, both well known in Pacific yachting circles, will be acquired by Victoria interests. Both are slater ships to H. A. Wallace's famed Buccaneer III.

The Hawk won everything in her class at the recent Pacific International Yachting Association regatta here.

Officials also announced a special meeting for small boat owners will be held Monday at 8 p.m. Plans for this group will get under way. Wednesday evening. Members of the sailing committee are anxious to promote active racing in the Comet, Snipe, Dinghy and other groups.

For the first few Wednesdays, it has been suggested that experienced Star, Lightning and C Class members accompany the smaller boat owners as crew, coach and consultant in order to get the newcomers off to a good start.

Plan Dance

Members and invited friends of the Royal Victoria Yacht Club will attend a Midsummer dance at the Oakbank Bay clubhouse Saturday night, starting at 8.30 o'clock, it was announced yesterday by C. J. Marrington, publicity chairman.

Tides at Victoria

JULY

Date	Time H.W.	Ht.	Time L.W.	Ht.	Time H.W.	Ht.	Time L.W.	Ht.
1	0.34	7.8	.....		12.34	8.2	21.34	0.1
2	1.24	7.9	.....		13.24	8.3	22.24	0.1
3	2.14	7.9	.....		14.14	8.3	23.14	0.1
4	3.04	7.9	.....		15.04	8.3	.....	
5	3.54	7.9	.....		15.54	8.3	0.04	0.1
6	4.42	7.9	.....		16.42	8.2	0.52	0.2
7	5.28	7.8	0.04	4.8	17.28	8.1	1.38	0.4
8	6.12	7.6	0.46	4.7	18.12	7.9	2.22	0.7
9	6.58	7.3	1.28	4.5	18.58	7.6	3.06	1.1
10	7.44	7.0	2.12	4.3	19.44	7.3	3.52	1.6
11	8.32	6.7	2.58	4.1	20.32	6.9	4.40	2.2
12	9.22	6.4	3.46	3.9	21.22	6.6	5.30	2.8
13	10.14	6.2	4.36	3.8	22.14	6.3	6.22	3.4
14	11.08	6.0	5.28	3.7	23.08	6.1	7.16	3.9
15	12.04	5.9	6.22	3.7	24.04	5.9	8.12	4.3
16	13.02	5.9	7.18	3.8	25.02	5.8	9.10	4.6
17	14.00	5.9	8.14	3.9	26.00	5.8	10.08	4.8
18	14.58	5.9	9.10	4.1	26.58	5.8	11.06	4.9
19	15.54	5.9	.....		27.54	5.8	.....	
20	16.48	5.9	10.04	4.4	28.48	5.8	0.02	4.9
21	17.38	5.9	10.56	4.6	29.38	5.8	0.54	4.9
22	18.26	5.9	11.44	4.8	30.26	5.8	1.42	4.9
23	19.14	5.9	12.32	5.0	31.14	5.8	2.30	4.9
24	20.02	5.9	13.20	5.2	.....		3.18	4.9
25	20.50	5.9	14.08	5.3	1.50	5.8	4.06	4.9
26	21.38	5.9	14.56	5.4	2.38	5.8	4.54	4.9
27	22.26	5.9	15.44	5.4	3.26	5.8	5.42	4.9
28	23.14	5.9	16.32	5.4	4.14	5.8	6.30	4.9
29	0.02	5.8	.....		5.02	5.8	.....	
30	0.50	5.8	.....		5.50	5.8	7.18	4.9
31	1.38	5.8	.....		6.38	5.8	8.06	4.9

The time used is Pacific standard for the 120th meridian. Add one hour for daylight time. It is twenty from midnight to midnight. The figures for height serve as a guide only. The tide may be expected to rise twenty minutes later than the table shows or fall correspondingly during two successive tides without turning.

Victoria Cadet To Attend Special Course

Seventeen-year-old Leslie Bigwoss, 1447 Taunton Street, a leading cadet of the local Royal Canadian Sea Cadet Corps, will represent Victoria at a special 14-day course of instruction for 84 picked sea cadets at H.M.C.S. Royal Roads, starting today.

Selected by local officials of the Navy League.

The cadets will represent various cities and communities from across the Dominion, and average between 16 and 17 years of age. Their training will enable them to return to their respective corps as petty officer instructors.

Cadet Bigwoss captured highest marks of his class in recent examinations covering practically every phase of sea cadet activities. Port Alberni will also be represented in the class with one cadet.

Tug Capsizes

A tug capsized in First Narrows at Vancouver and two young crew members narrowly escaped drowning Monday, it was learned yesterday.

The tug the Service IV, owned by Escott Towing Co., sank in less than two minutes.

Jack Young and Clayton Kraemer scrambled out of the sinking vessel, ran along her upturned portside and leaped to safety on a scow.

Young, in the wheelhouse, had to kick out the door to escape. It did shut when the tug heeled over.

Tuna Moving

Albacore tuna is now moving off the northwest United States coast, Canadian fishermen reported yesterday.

For more than a week good catches of tuna have been made. With appearance in sufficient numbers to school, packers said there was a possibility of another big tuna season. A number of boats came into port at Astoria to take on bait tuna in anticipation of a heavy run.

Receipts Tuesday ranged up to a high of 7,500 pounds from a single boat, the Grey Eagle.

Chicago Grain

CHICAGO, July 21 (AP)—All oats came into the lower ground since dealings started in the deliveries now being traded. The July contract lost the most ground, but liquidation also extended in the later months. Corn was lower most of the day, the July delivery dropping a couple of cents at times.

(8 a. m. standard time.)

WHEAT—	Open	High	Low	Close
Sept.	221½	221	219½	220½
Dec.	224¾	224¾	223¼	223¾
May	231¾	231¾	229¾	230¾
July	234¼	234¼	231¾	232
OATS—				
Sept.	104	104	103½	103¾
Dec.	107¼	107¼	106¼	106¾
May	109¾	109¾	108¾	108¾
July	107¼	108¾	107¼	107¼
CORN—				
Sept.	154¾	154¾	154¾	154¾
Dec.	157¾	158¾	157¾	157¾
May	159¾	161	159	159

Fisherman's Luck All Bad

H. Johnson, Vancouver, skipper of the 40-foot trolling vessel Midway, is sure he is in the bad books of Lady Luck.

At 3 a.m. Tuesday his vessel grounded on Chatham Island, off Oak Bay, while he was down below oiling his engine.

All day Tuesday he and his companion, James Waugh, also of Vancouver, waited for a high tide at 7 p.m. that evening to refloat the craft.

The high tide came, but it wasn't quite high enough. At 8 p.m. the Federal Fisheries patrol vessel C.G.S. Kitimat, under the command of Capt. C. W. Earnshaw, passed by and offered assistance. Many attempts to dislodge the craft were made, and it was not until 4 a.m. yesterday the Midway was refloated by the Kitimat under her own power, to McKay, Cormack Ltd., (formerly Falconer Marine Industries Ltd.), in the Inner Harbor.

The craft was towed to Victoria and yesterday afternoon was hauled onto a marine slipway where a transportation circle of Victoria damage survey was started. Results has been transferred to Kelowna as assistant superintendent, it was reported yesterday.

Mr. Wyman's jurisdiction now extends over the Okanagan-Lumby subdivisions, including rail lines and steamers on the company's Okanagan Lake named Shakespeare and Bacon.

barge and ferry operations between Kelowna and Penticton.

New Post

Robert A. Wyman, industrial agent of the Canadian National Railways B.C. district, Vancouver, since September of 1946, and well-known in rail circles in the district, has been appointed to the position of industrial commissioner of the Canadian National Railways, with headquarters in Montreal, effective September 1.

Mr. Wyman was proceeding from Vancouver to salmon grounds on the Skeena River on the season's first trip when he heard of the mishap.

$1500 Down Payment Builds You a Modern House. Balance Easy Monthly Payments. Choice of Plans.

For Full Particulars, Apply

SUNSHINE HOUSING LTD.

E 3379 E 3379

Your Eyes Intricate and Delicate

Used more than any other part of our bodies, our vision tries to maintain a perfect score of seeing. Few eyes can stand the daily strain without some optometric aid. A thorough examination will disclose any deficiencies and suggest the correction

MONOPLEX ALL-PLASTIC EYES

DAVID SINCLAIR, Optometrist with

Norman G. Cull Ltd.

1108 DOUGLAS ST. E 6062 VICTORIA, B.C.

SPECIALS at VAUGHAN'S

1404 DOUGLAS ST. — Next to Pat Shop

THURSDAY — FRIDAY — SATURDAY

SPECIALS

KELLOGGS CORN FLAKES, 8-oz.	2 for 25¢	NABOB LARGE PRUNES, 2's	32¢
BREX WHEAT GERM CEREAL, 2½-lb.	26¢	PIE CRUST MIX	19¢
GOLD MEDAL SANDWICH SPREAD, 16-oz.	39¢	NABOB BLENDED MARMALADE	69¢

Our Vegetables Are Always Fresh and Clean

Phone E 2833 We Deliver C.O.D.

VAUGHAN'S GROCETERIA

1404 DOUGLAS ST. P. R. HORTON, Prop

It takes more than bloom to keep a man happy! If you want your man always to be proud of you ... if you want always to look your youngest ... always to be lovelier than lovely ... and watch your diet! And, in any diet to gain a lovely figure, you should eat certain special foods because of their vital "protective" qualities.

That is why Kellogg's *All-Bran* is included in scientific weight-control menus. *All-Bran* is made only from the outer layers of the wheat grain. This is the rind part so rich in iron and certain other "protective" food elements your body must have.

Not only is All-Bran a "protective" food but it is guaranteed, on a double-your-money back basis, to keep you regular *naturally*. Such natural regularity is always advisable, diet or no diet.

Make up your mind to take better care of yourself! Start eating *All-Bran* today.

FOR REDUCING DIETS

Kellogg's ALL-BRAN TWO SIZES

USED RADIOS

B.C. SOUND
1 Only—4-tube ARVIN-MIDGET. Demonstration $24.95 model

B.C. SOUND
1 Only, 5-tube PHILCO Three months old $25.95

B.C. SOUND
BEACH PARTY SPECIAL
Used Records 5 for $1.00

B.C. SOUND
5-tube WESTINGHOUSE Moneif Demonstrator $32.50

B.C. SOUND
AUTO RADIO.
RCA VICTOR
Bargain $39.50

B.C. SOUND
6-tube PHILCO — MANTEL
Reg. $64.95.
Now $42.50

B.C. SOUND
6-tube MAJESTIC — TABLE
Automatic tuning:
beautiful cabinet $44.95

B.C. SOUND
7-tube GENERAL ELECTRIC—
Table
Model $13.95

B.C. SOUND
RENT A PHONOGRAPH . . .
WITH RECORDS
FOR ALL YOUR PARTIES

B.C. SOUND
931 PORT
Just Above Quadra

DON'T SAY ANOTHER WASH

UNTIL YOU GET THE AMAZING NEW *IMPROVED* DREFT!

Canada's Favorite for Dishes

FIRST to get dishes so clean they Shine—EVEN WITHOUT WIPING!

FIRST to cut dishwashing time in half!

FIRST to give you greaseless dishwashing!

FIRST to perform miracles no soap in the world can match!

NOW 4 WAYS BETTER!

See! FAR MORE SUDS THAN ANYTHING YOU EVER SAW BEFORE!

Feel! MILDEST EVER FOR KINDER TO YOUR HANDS!

It's amazing! Improved Dreft makes more suds—more for costs. In a sweep we use than any other leading brand. Try it!

It's thrilling! Dreft also is even milder than any soap in cabins. And Improved Dreft is even milder—kinder than ever to your hands. Try it!

Smell! AMAZINGLY "SNEEZE-FREE" —LESS IRRITATING DUST THAN ANYTHING OF ITS KIND!

Look! MORE FOR YOUR MONEY WASHES LOTS MORE DISHES!

It's wonderful! Improved Dreft matchless for brilliant "money" dust than any other dishwashing product of its kind! Try it!

It's thrifty! Every box of Improved Dreft is packed with extra value—actually washes more dishes! Try it!

You Must Try It! Nothing Like It!

DREFT makes Dishes Shine —even without wiping!

Finest Quality—Easy to Use

"SALADA" TEA BAGS

Burns Wieners—Beans

Burns Wieners and Beans of the highest quality are packed in the famous "Burns" Tomato Sauce. Delicious!

Burns Vacuum Vacuum Packed

Tender juicy chunks of wieners cooked to flavour perfection with wholesome, nutritious rich beans. And all in one tin, too! Fill the pickle high—the family will really go for this flavoursome dish!

BURNS & CO. LIMITED
PIONEER MEAT PACKERS OF CANADA

Married Yesterday Morning

MR. AND MRS. ALAN W. FORD

—Colonist Photo

Kathleen Fenner and Alan Ford Married at St. Barnabas' Church

St. Barnabas' Church was the scene of a quiet wedding yesterday morning when Kathleen Mary Fenner of Victoria, daughter of the late Mr and Mrs A J Fenner of Regina, was united in marriage with Mr Alan Winston Ford, younger son of Mr and Mrs Arthur L. Ford of Royal Oak. The marriage ceremony performed by the Rev E Munn, was followed by a nuptial eucharist celebrated by Father Munn.

"Gracious Spirit, Holy Ghost" was the hymn and Miss Prudence Yarbough sang Brother James' air to the 23rd Psalm. Mrs R Yarbough played the organ.

Entering the church to the strains of Purcell's "Trumpet Voluntary," the bride was given in marriage by Canon H. R. Creal.

A strapless pale primrose linen dress with fitted bodice and flared skirt, featuring wide bands of hand-stitching, a crownless picture hat of brown mohair and brown accessories was worn by the bride who carried an arm bouquet of Talisman roses, mauve sweet peas and gypsophila.

A reception given by members of the Sanctuary Guild was held in the church hall following the ceremony. Canon Creal and Mr and Mrs Arthur L. Ford, the latter wearing a periwinkle blue crepe dress and navy straw hat, assisted in receiving the guests. Canon Creal proposed the toast to the bride.

Leaving to spend a honeymoon at Galiano Island, Mrs. Ford wore a turquoise silk of fine wool, turquoise straw hat and brown accessories. On their return, Mr and Mrs Ford will reside at 1171 Bute Street, Saanich.

Today's Pattern

725

LAURA WHEELER

Create a beautiful picture with your needle! You will have such lasting satisfaction, such fun embroidering it, inexpensive, easy.

Frame or line this country scene! Bunkerder in wool or cotton. Pattern 729, transfer 18x14½ inches.

Laura Wheeler's new, improved pattern makes needlework so simple with its charts, photos, colorful directions.

Send TWENTY-FIVE CENTS in coins (stamps cannot be accepted) for this pattern. Print plainly size, name, address, style number.

Send your order to The Daily Colonist, Pattern Department, Broad Street, Victoria, B.C. The pattern will be mailed from Toronto.

All Makes Sewing Machines
RENTALS and REPAIRS
Zipper Feet — Shuttles — Needles
A. K. TAYLOR & CO.
936 Fort G 3021

Guides to Attend World Conference

NEW YORK, July 21 (CP).—Forty-two Canadian women, aides and Girl Guides, will take part in the world conference of Girl Guides and Girl Scouts at Cooperstown, N.Y., August 12-20, it was announced today.

Four of the women will serve as delegates to the conference, under the presidency of Mrs John Cordner of Montreal, chairman of the world committee. The balance will serve on the world committee, sub-committees and convention committees.

The 30 Guides, 26 of whom are from Ontario, will act as aides to the 19 delegates from 34 countries.

Canadian delegates include Mrs B. H. Gandier, Edmonton, provincial commissioner.

Miss M. Winnifred Kydd of Montreal, director of the world bureau, will attend as an ex-officio member of the world committee. Others attending include Mrs. E. Pratt-Corkill of Victoria, member of the Western Hemisphere committee.

A full last-day schedule of sessions will be devoted to world-wide Guide and Girl Scout Movement. Guest of honor will be Lady Baden-Powell of London, World Chief Guide and wife of the founder of the Scout Movement, for both boys and girls.

Delegates will be guests at the White House when Mrs. Truman, honorary president of the Girl Scouts of the United States, will entertain.

Garden Party At Cobble Hill

COBBLE HILL, July 21.—The gardens of St. John's Vicarage, Cobble Hill, were the scene of much gaiety when the W.A. held their annual sale of work and tea. Rev E M Willis welcomed the guests, and officially declared the sale open.

Mrs. A. C. Muir was in charge of the tea room, assisted by Mrs J. W Aakhaun and Mrs C Naylor. Stall holders were: Home cooking, Mrs E Bamber and Mrs R Wallace; farm and garden produce, Mrs. C Perks, Mrs J. Lee Horton, Miss M Aakhaun and Mr. R. B. Moulton; sewing, Mrs W Nelson and Mrs. T Wilkinson; white elephant, Mrs C W Makepeace and Mrs. F Gidham. Mrs B A McKelvie was in charge of the bran pie, and young members of the junior organizations, and Bible class sold home-made candy and lemonade under the supervision of Mrs J. L. Caesar and Mrs L. A. Maisonn.

Proceeds amounted to approximately $140.

Do You Feel Nervous And All on Edge?

People suffering from loss of appetite and run-down condition with symptoms of nerve strain often need a nerve and general tonic. Grivers Lecithin with Vitamin B (1) supplies tonic ingredients. It is especially beneficial for convalescents. By increasing the supply of Vitamin B (1) in the system, appetite is improved and the system thereby built up to normal. If the loss of appetite was due to deficiency of Vitamin B (1) in the diet, $1.00 at all Cunningham Drug Stores and other drug stores. HOC-1

SUMMER SHOE SALE

BROKEN LINES AND SIZES

White and tan, all white pumps and strap. Regular 12.95.
SALE PRICE 7.95

Baby Dolls, Moccasin, Loafer, Wedge Heels, Red, Green Leather, Black Suede. Reg. 8.95 and 10.95.
Sale Price 5.95

Play Shoes, Platform, Wedge. Heel. Fit to 4. Reg. 5.95.
Sale Price 3.95

Cathcart's
SHOE STORE
717 PORT JOE WALSH G 6111

Social and Personal

Mrs. W. Curtis Sampson, "Moulton Combe," has as guest Mrs. Carew Gibson, of Vancouver.

* * *

Mr. and Mrs. J. T. McConnell, of Victoria, are visiting in Vancouver, guests at the Sylvia Hotel.

* * *

Mrs. C. A. Leeder, Rosary Hall, Edmonton, and Mrs Gordon A. MacDonald, of Burnaby, B.C., are visitors at the home of Mrs. Leeder's sister, F. Lee Bishop, McAinsly Road, Ten Mile Point.

* * *

Dr and Mrs. W A Trenholme with their son, Billy, have returned to their home at 2600 Cavendish Avenue after spending a holiday at Qualicum and the Forbidden Plateau. They were accompanied by Dr. Trenholme's sister, Miss Dorothy Trenholme.

* * *

Miss Jean Downey, president of the Victoria Toastmistress Club, and Miss Iris Vellance, past president, are attending the 10th annual convention of International Toastmistresses being held at the Davenport Hotel, Spokane. Miss Joan Winning, Mrs. Alice Nicol and Miss Nora O'Connell are also in Spokane for the convention.

* * *

Miss Bernadette Pollard who is to be married at the end of the month was the guest of honor on Tuesday evening when Miss Irma Perrin entertained at her home, 118 Cambridge Street, at a miscellaneous shower. The pretty gifts filled a "mailbox" decorated with white bells and blue streamers. The bride-elect, her mother and the mother of the groom-elect received corsage bouquets upon their arrival. The guests were Mrs. M. Pollard, Mrs. O. Morrisa, Mrs. P. Costello, Mrs K. Creed, Mrs. M. A McIlmoyle, Mrs. M. O'Brien, Mrs. George Pollard, and Misses Simone Blakey, Mary Ca'ch, Diana Colbert, Dorothy Griffin, Lee Halsall, Margaret Cavin, Mary Lovick, Mary Martin, Phyllis Monaghan, Bernice and Elia Parrish, Marguerite Perry, Rose Schermer, Mrs. Eleanor Watson and Helen Zvanovich.

* * *

Mrs Fred Grossmith, 2008 Cadboro Bay Road, entertained at a miscellaneous shower on Tuesday evening in honor of Miss Barbara Helen Ward, bride-elect of this week. A mock three-tiered wedding cake held the many lovely gifts presented to Miss Ward. Refreshments were served from a table centred with an arrangement of white gladioli, carnations and sweet peas and tall white candles. Guests included Mrs V. D. Young, Mrs C. Ward, Mrs Arnold Taylor, Mrs L. Cropp, Mrs. S. Saunders, Mrs. O Keays, Mrs D McMillan, Mrs M Ashton, Mrs J. Sloan, Mrs H Holmes, Mrs. L. H. Noble, Mrs. D. Ward, Mrs. W Ward, Mrs. S Barnes, Mrs P Buxton, Mrs J Mooney, Mrs L. McMillan, and Misses O Fontaine Joy Keays, Bonnie Noble, and Doris and Ronnie Grossmith.

* * *

Honoring her niece, Miss Bena Wilson, a popular bride-to-be, Mrs. Arthur Corry, 888 Dunsmuir Street, entertained on Monday evening at a miscellaneous shower. Corsages were presented to the guest of honor, her mother and the mother of the groom-elect. The many gifts were concealed in a box decorated with roses and ferns and topped by a dainty bride-doll. Music and games were enjoyed and a buffet supper was served later in the evening. The guests were Mrs. C. Wilson, Mrs W J Bore, Mrs K Rathbone, Mrs. A Parsy, Mrs. P. Corry, Mrs. O. Jenkins, Mrs F Hatherley, Mrs T. Bryant, Mrs R. Couch, Mrs. B. Simms, Mrs C Bonner, Mrs. J Bryant, Mrs P Bonner, Mrs. H Clark, Mrs Gay, Mrs Deacon, Mrs F Bilsner and Misses Jean and Shirley Corry, Donna and Violet Wilson, Dorothy Irvine, Ellen Gilridge, Marie Campbell, Blanche Sawyer and Pauline Hodgkin.

Leaving Victoria Next Week

—Chorlton Photo

MRS. W. C. Mainwaring will be leaving Victoria for the Mainwaring home on Buckland Avenue, Toronto, West Vancouver, Mr. Mainwaring will be occupied by Mr. and Mrs. Ernest W. Arnott of Vancouver. Mr Arnott is succeeding Mr. Mainwaring as vice-president of the company on Vancouver Island.

GIFT MODERN FIRE HALL

PORT ERIE, Ont. (CP).—Said to be one of the most modern in the Niagara Peninsula, a new fire hall is being completed in Port Erie at a total cost of $35,000.

CARNE REBEKAH LODGE

Carne Rebekah Lodge No. 45, will hold a sewing meeting at the home of Mrs. Ida McCabe, 1127 Lulie Street, on Thursday at 8 p.m.

Longer Skirt Length Only Thing Left of "New Look" Silhouette

By DOROTHY ROWE
Associated Press Fashion Editor

NEW YORK, July 21 (AP).—Mrs. North America can look forward to a season of contented shopping next Fall as the new clothes now being previewed by the continent's fashion firms are exactly what she ordered.

Proving that she has a mind of her own, the typical Canadian or American woman frankly balked at last Fall's freshen "New Look," put her foot down firmly and announced "I'll have none of it!" The only thing remaining of the tilted French-inspired silhouette is the longer skirt length—about 11 inches from the floor is the average daytime length—but the bulky skirts and padded hips and pinched waists have gone the way of all unbecoming fashions.

The new silhouette is slim, streamlined, firmly Victoria, and almost

Rowing Club Girls Scoff at Warnings

ST. CATHARINES, Ont., July 21 (CP).—To row or not to row is a touchy question women believe should have an affirmative reply despite stiff masculine opposition.

The golden-ai women taking to the oars came up again with the announcement that the girls section of the St Catharines Rowing Club will hold an exhibition race during the Canadian Henley Regatta here July 30-31.

The 18 girls who make up the twin-stilt Catharines crews scoff at repeated warnings from male columnists that rowing will make their beauteous figures musclebound, besides raising blisters on their soft hands.

Butchy muscles? Every one of the 18 posed cheerfully for newspaper photographers in standard rowing costume—brief shorts and singlet. None seemed worried a bit about the bulky of the camera showing up any unladylike bulges.

"I never felt better in my life," pronounced Audrey Wipper, club president. The slim brunette, a physical education student at McGill University, says the girls row every night but Saturday and are on strict training rules—no cigarettes and in bed every night by 10.30.

Pretty Barbara Lamb, a veteran of the rowing game for all her years, comes from Sault Ste Marie, Ont., where she says, a women's rowing club has been functioning for seven years. It's nothing, she adds, for the Sault girls to be out at 6 a.m. practising in work boats.

Nettie Rosenstein shows a discreet and wearable collection of daytime clothes, with many of the simple and flattering afternoon dresses for which she is known. Hem curves frankly in "moss" styles for afternoon wear with distinctly low-cut necklines and bustle backs.

A highlight of the collection is a red wool gray-lined, loose and voluminous, with a cagelet front. The cape collar is repeated frequently on coats in rough and colorful tweeds.

Suits are likely to be trimmed in previous furs, fitted as to jacket, slim as to skirt, accompanied by small barrel muffs.

In her evening gowns, Mrs. Rosenstein shows the works, showing fabulous creations of sequined fabrics, strapless as to top, with crinolines and hoopskirts all over the place.

DERENHAM, Buffalo, England announces the birth of a son, Peter, rider son of Mr and Mrs Albert Preedy of Ottawa. The wedding will take place early in September at St. John's Church.

Engagements

Mr. Valentine de Saumarez Duke announces the engagement of her youngest daughter, Hester Maria, to Mr Edwin Ted Robert Preedy, rider son of Mr and Mrs Albert Preedy of Ottawa. The wedding will take place early in September at St. John's Church.

Announcements in cancer under this heading will be accepted at The Colonist Advertising Department. Minimum charge $1.00 for 15 lines and 10c for each additional line.

K. A McLeod Co., Ltd.
(THE OLD GOLD SHOP)
Now Located at
1111 DOUGLAS
(Opp. Spencer's)
G 2724

GIRLS' SATIN BROCADE 2-Piece Swim Suits
Reg. 4.98 Special 3.50

★ SKIRT SPECIAL
Wool Pastels on Bodice 2 to 10 Years. SPECIAL 1.98

G 1194 TWEEN AGE SHOP 631 FORT STREET • • VICTORIA, B.C.

SALE of SLACK SUITS

REGULAR TO 17.95 12.95

REGULAR TO 14.95 10.95

Popular Colors and Fabrics
Sizes 14, 16, 18

A. K. LOVE Ltd.
706 VIEW STREET

Doctors Prove the Palmolive Plan brings 2 out of 3 women Lovelier Skin in 14 days!

P.S. For Pals or Enemies—Get the NEW, Big, Thrifty Bath Size Palmolive!

SUMMER INTO FALL—This slender black sheer dress will carry you graciously from warm Summer into cool Fall days. Notice the slenderizing effect of the black satin peplum. Rounded flap pockets are set onto the peplum, two in front and one on each side for extra flare.

SUMMER JUNIOR—New for its flounces and its fabric—a tropical weight weave, both cotton-rayon-and washable. This frock is patterned with red carnations on a navy background

Your Figure and a Bathing Suit

By PATRICIA LINDSAY

You've got to be candid about your figure when you go shopping for a bathing suit

If you are slim and young or fountain fairly you. You can wear the little light cotton two-piece suits or a satin tanker, which hugs the body tightly, and you will look attractive on the beach.

But if you forgot to diet and are overweight or if you have naturally a heavy figure, then you must shop with caution for your bathing garment.

Women with heavy bosoms make a wise investment in beauty when they have a bathing suit made to order with a built-in bra. That is the solution for an unsainly figure or a figure whose curves and bulges are difficult to control. Or, if a lady is handy with a needle, she can sew in one of her own well-fitting bras.

Good swimmers like lightweight suits. And girls who spend most of their time sun-tanning on the beach prefer cotton, too. They dry out quickly and there is no danger of getting an ache from damp clothes.

Bear in mind that dark colors—navy, black, brown and deep gray—are slenderizing shades. Lighter colors make you look heavier.

But, just because you may have to wear a slenderizing shade, do not wear a drab suit! Look your prettiest on the beach. Get a suit which has light touches about the bodice and straps, and see that it is well cut for your figure.

Mature, heavy women must watch for one thing when they buy a bathing suit—that it is long enough to cover the buttocks adequately and that the leg openings are not too wide. It pays to get a bathing suit fitted to you as if you were buying an evening gown. After all, you are on public view when you are on the beach and critical eyes are watching you.

A beach coat which comes just below the knees is comfortable to have, so you may cover your self-consciousness when you loll or lunch in your suit.

Book Tells Story Of White House

WASHINGTON, July 21 (AP) — Henrietta Nesbitt says should could always tell, when she was White House housekeeper for the Roosevelts, when the war was building to a new emergency

The President would get choosy about his food. Mrs Nesbitt says that in her 13 years in the White House it was the only way in which she saw the President show tension

Mrs. Nesbitt's story will be published tomorrow under the title "White House Diary"

She writes that the President's favorite pie was apple. He preferred chocolate ice cream. But he also liked oddities: wild turkey, stone crab, terrapin.

Like other American husbands, the President ate left-overs on the day after company.

The book also includes amusing anecdotes of White House happenings.

Once tea was ready for 300 persons. Mrs Roosevelt waited. No one came. The White House social bureau had forgotten to mail the invitations.

NEW ROMNEY, Kent, England (CP) — "Old Bert" Lawrence, 84, Heroine of Cinque Port Arms, for whom the town held a memorial service, claimed to have served 4,000,000 glasses of ale during his 64 years at the inn.

We Have SPRED

The OIL Paint that actually reduces with water

Golden Paints are Dependable

MOWAT-GRANT Limited

840 FORT ST. G 1914

All of an English summer in this joyous youthful fragrance...

DAWN carol of a song thrush, the talk of green leaves at the touch of morning's breeze . . . such are the English memories. And woven into the English scene is the cool fragrance of Lavender. Joyous, youthful, sparkling—true English Lavender is still the happiest fragrance for all daytime hours. And nowhere will you find finer English Lavender than that which comes to you in the famous Grossmith green bottle.

GROSSMITH

45 PICCADILLY LONDON • ENGLAND

Sealed and packaged in England by Distillers famous since 1835.

DISTRIBUTORS: LINDEN STONE LTD., 318 HOWE STREET, VANCOUVER, B.C.

Galiano Couple Married 50 Years

Mr. and Mrs. A. O. Shopland, who have been residents of Galiano Island for 26 years, celebrated their 50th wedding anniversary last Wednesday

Mr. and Mrs. Shopland were born in Taunton, Somerset, England, and the former left England in 1882 for Redpath, Sask., where he farmed for 20 years. Mrs. Shopland left England in 1886 and the couple were married in Winnipeg at Holy Trinity Church by Rev. C. C. Owen on July 14, 1898.

In 1913 they moved to Galiano and later returned to British Columbia to reside.

Mr and Mrs Shopland have one son, four daughters and six grandchildren

Wed at Shawnigan To Reside Here

A wedding of interest took place Saturday afternoon at the Shawnigan Lake United Church, when Rev. W. G. Challis officiated at the marriage of Doreen Ethel May Abbott, elder daughter of Mr. and Mrs. J. A. Gibson, Shawnigan Lake, to Mr Sidney Elvin Brittlecombe, only son of Mr. and Mrs. S. Brittlecombe, Duncan.

The bride, who entered the church on the arm of her father, was lovely in a floor-length gown of white sheer. She wore her mother's wedding veil, adorned with a corsage of white flowers, and carried a bouquet of pink roseburs and white carnations. Attending the bride was her cousin, Miss Lois Gibson, dressed in a floor-length gown of powder blue moire, and carrying a bouquet of pink carnations and bachelor's buttons. The bride's sister, Miss Beverley Gibson, acted as flower girl, carrying a nosegay bouquet of carnations and bachelor's buttons. Mr. David Talbot supported the groom. The wedding music was played on the church organ by the bride's aunt, Mrs. R. G. Gibson.

A reception was held following the ceremony at the home of the bride's parents when the three-tiered cake was cut by the bride. The toast was proposed by Mr. W. E. Leland the bride chose a dress of blue crepe, with topcoat of off-white, and hat and accessories of forget-me-not blue. Mr. and Mrs. Brittlecombe will reside in Victoria.

COBBLE HILL MEETING

COBBLE HILL, July 21—At the meeting of the Cobble Hill branch Canadian Legion W.A., Mrs. W. Wicks, presiding, reports of the recent provincial convention were presented by the delegate, Mrs. Wicks and fraternal delegate, Mrs. A. T. Motherwell. Arrangements were completed for sponsoring the apron stall at the Zone Council Garden Party, being held in Victoria in aid of Class "A" veterans' home. Mrs. W. Wicks will take charge of the stall, assisted by Mrs. G. Crobbers, Mrs. R. T. Calderwood and Mrs J. O. Rodger. Funds were voted for the purchase of cigarettes for a patient in the Veterans' Hospital. A letter of thanks is being sent to Mr. Wicks for making a gavel and a frame for the charter. The president requested that lapettes be ready for the October meeting. Plans were discussed for holding a picnic with Legion members in August. The W.A. agreed to cater for the Legion dance being held on July 30. Legion members joined the ladies at the supper hour, when an enjoyable white elephant sale was conducted.

How It Started

By JEAN NEWTON

THE WORDS "INFANT" AND "FOOL"

which some words are almost photographically put together in the moral terms, while others are the product of imaginative interpretation; is exemplified in the two words, "infant" and "fool."

Infant is composed of the Latin in, the negative prefix, and fari, "to speak"—infans, wherefe our "infant." The word means literally "not speaking," and the extension to too young to speak, a baby, or "infant," is natural enough.

With "fool," however, there is a different story. Folly has many forms, which applies also to persons to whom the term "fool" is applied, those who talk too much being only one variety. And yet that is how they were named—after the Latin "follis"—a bellows! Thus, with a synonym for "windbag," one who talks to excess is well named, but those guilty of other follies have the name by courtesy—or discourtesy?—only. For instance, one with the folly pointed out by the poet, John Milton:

"Exiled not riches then, the fall of fools."

(Released by The Bell Syndicate, Inc.)

VETERANS' MEETING

The quarterly meeting of the provincial command of the Army, Navy and Air Force Veterans in Canada will be held at the South Vancouver Branch, 5866 Fraser Street, Vancouver, on Saturday, July 24.

Some 100 delegates representing 30 branches of the organization, and all provincial officers, are expected to be present.

A resolution proposed by the Rev Glen Stevenson, Dominion Chaplain, regarding the reported statement that civil servants, qualified or otherwise, need political influence to obtain appointments will be discussed

Reading while walking down any street in New York City is prohibited, according to The American Magazine

"RODEX" COATS — THE PERFECT TOPCOAT FOR WOMEN

Guaranteed HARRIS TWEEDS—Advance Styles Always

1101 GOVERNMENT ST. GORDON ELLIS Ltd.

SADDLERY

ENGLISH SADDLES by "Bliss," London, Eng.
POINT-TO-POINT SADDLES, complete $90
to $115 Complete
Straight cut SHOW SADDLES $95.00

AT

NORRIS LEATHER GOODS LTD.

WE ALSO OFFER

Finest assortment of Gentlemen's Luggage and Ladies' Luggage

From $31.50 Up for 3-Piece Set

SKYWAY LUGGAGE — 1 to 5-Piece Sets 20% OFF REGULAR PRICE

1320 GOVERNMENT STREET

Between Yates and Johnson on Government

"We Sell the BEST and Repair the BEST" EXPERT REPAIR DEPT

MUNDAY'S

GREAT

SHOE SALE

Starts Today at 9 A.M.

A very large selection of America's smartest shoes are offered at Greatly Reduced Prices! Every pair is from our regular stock and the Quality and Style are of Munday's usual high standard!

They include such famous makes as "Peacock," "Barefoot Originals," "Vitality," "Ramonis," "Life Stride," "Roberta," "Joyce," "Mercury" and others!

Our present stock is too large, and with more shoes on order we must clear these shoes. Hence this sale. The indications are that prices for good shoes will not be lower for the coming season, possibly higher. This sale, therefore, gives a wonderful opportunity to stock up your shoe wardrobe with the finest shoes for the coming season.

We can only list a few of the groups to give you an idea of the tremendous savings offered! We urge you to shop early while sizes are available!

WOMEN'S SHOES
Loafers — Play Shoes
Dress Shoes
Reg. $7.95 to $10.95
$5.95

WOMEN'S PLAY SHOES
Made by Mercury of New York
Reg. $12.95 and $14.95
$7.95

WOMEN'S STYLE SHOES
Barefoot Originals
Reg. $13.95 to $18.95
$9.95

WOMEN'S STYLE SHOES
Ramonis — Vitality and other makes.
Reg. $13.95 to $15.95
$11.95

JOYCE FAMOUS PLAY SHOES
in Tiger Bright Kuffee only.
Reg. $12.95 and $14.95
$8.95

250 PAIRS OF WOMEN'S PLAY SHOES
Made in New York
Reg. $6.45 and $8.95
$3.00

500 PAIRS WOMEN'S STYLE SHOES
Made in St. Louis
Short lines greatly reduced together for this great clearance.
Reg. $6.45 and $8.95
$3.95

GENUINE REPTILE SANDALS
from New York
Beautifully matched skins in cobra, python, lizard, alligator.
Greatly Reduced

SADDLE OXFORDS
Brown and White
Black and White
Reg. $9.95
$7.95

SHORT LINES OOMPHIE SLIPPERS
Made in New York
Reg. $5.95 and $6.95
$2.00

All Sales Final

No Refunds No Exchanges No Charges No C.O.D.'s

MUNDAY'S

1203 Douglas St.

More Than 9,000 Attend All-Sooke Day to See Contests of Skill and Strength

Far-Famed Beef, Salmon Barbecues Popular As Sooke Flats Packed for Big Celebration

The sun beamed down approving-ly from a cloudless sky yesterday while upwards of 9,000 people from all over the southern end of Vancouver Island gathered to participate in All-Sooke Day—biggest little celebration on the Island.

Sooke flats were jammed with cars. A happy throng of holiday-makers was cooled by a fresh sea breeze as they exchanged greetings and took part in contests of skill and chance.

City folk came from Victoria and district to watch the rugged loggers display strength and skill. Men from the camps and mills came with their families to urge on the champions.

BIG APPETITES

Everyone came with appetites for the famed Sooke-style barbecued beef and salmon.

Early in the afternoon there were races for men, women and children—sprints and distance races, relays, sack races and for the more astute, a horseshoe-pitching contest.

Tired on by the cheering throng and backed up by sound conditioning at home, young Merrill Todd of Victoria gnawed his way to victory in the boys' pie-eating contest.

Johnny Walker of the Elder Logging Company had a narrow escape from disaster when he struck his head coming down the 77-foot spar tree. He was taken to St. Joseph's Hospital in Victoria with possible back injuries after making his own way to the ground. High Rigger J. G. Pappenberger of Salt Spring Island, last year's champion, again won the event, climbing up and down in 41 seconds.

SEAT SCORE

Victoria city police beat the Sooke contingent in two out of three tries for The Daily Colonist tug-of-war trophy. Blight Mrs. A. Corfield of Jordan River showed that skill is mightier than brawn by being first to drive five six-inch spikes, edging out six other ladies.

Charlie Murray of North Wellington proved himself a mighty man with axe and saw in the tree-chopping contest he slashed through a one-foot log in four minutes and 54 seconds and sawed through a 38-inch log in two minutes, 37 and one-fifth seconds to win both events.

Preparation of the big feast with 410 pounds of beef and 80 30-pound salmon began long before the festivities.

Using the method reputedly developed by the old gold diggers on the Leech River back in 1864, Frank Ramsay superintended the digging of the barbecue pits.

This was no task for the housewife. Over a 17-hour period his son Doc Duke, Jerry Penn and William Troupe all of Victoria prepare a nice bed of embers. Sixty pound chunks of rich red beef, wrapped in parchment and water-soaked burlap, were thrown into the pit, covered with embers and earth, and left to cook for 18 hours.

PREPARED SALMON

Not to be outdone, Sooke fishermen, headed by Jim Forrest, prepared the long trenches where great elder logs barbecued tender salmon.

Winners in the various contests follow:

Boys' race, 50 yards, Larry Todd, Colquitz, girls, 50 yards, Shirley Shambrook, Otter Point; boys, 75 yards, George Stickney, Jordan River; girls, 75 yards, Valerie Parkin, Victoria, boys, 100 yards, Bryan de Biola, Sooke; girls, 75 yards, (13-18 years) Marjorie Pail, Jordan River, boys' sack race, Keith Sadler, Victoria, girls' sack race, Jeannie Smith, Saanich; ladies' novelty race (50 yards), Mrs. Ivy Pinon, Brentwood; men's race, Doc Duke, Victoria.

Boys' pie eating, Merrill Todd, Victoria, boys' boot and shoe race, Alex Strasco, Esquimalt; men's half-mile, E. A. Massirk, Victoria; ladies' novelty race, Mrs. G. Robertson, Victoria; men's relay, Don Wilson.

LOGGING WINNERS

Winners of Vancouver Island championships in logging sports were:

Log rolling, J. W. Auchinachie, Duncan; men's chopping contest, square timber, Allen Woodrow, Courtenay; log bucking, Charlie Murray, North Wellington; tree chopping, Charlie Murray, higher riggers' climbing, J. G. Pappenberger, Salt Spring Island.

A team from Pope and Company cleaned up the power saw bucking event.

Mr and Mrs J Zelenko of Sooke were the proud possessors of the prize baby, 16-month-old Diane.

—Colonist Photos.

Diane, winner of baby contest, in upper right.

Below, Charlie Murray drives his saw through 38-inch log in two minutes, 17 and one-fifth seconds, to win Vancouver Island bucking championship. He also won tree chopping championship on one-foot tree in four minutes, 54 seconds.

Agriculturalist Posts Filled

R. L. Wilkinson, B.S.A., has been appointed district agriculturalist at Courtenay, Hon. Frank Putnam, Minister of Agriculture announced yesterday.

S. B. Peterson has been appointed to a similar post at Creston. George Hayes, B.S.A., has been appointed assistant agriculturalist at Prince George. James Capiette, B.S.A., assistant agriculturalist at Chilliwack, and Frank Mittlesteadt, assistant agriculturalist at Agassiz.

All of the appointees graduated from University of B.C. this year.

George Culver, B.S. (Agriculture), has been appointed assistant agricultural extension engineer. He is the first graduate from the department of agricultural engineering at University of British Columbia.

Begin Check On July Sales Of Automobiles

The Provincial sales tax branch has begun to check up on all automobile sales since July 1. Transfers of title on second-hand cars are being listed through the motor vehicle office.

Lloyd F Detwiller, tax commissioner, said he would allow one month of leway for payment of the tax before sending out delinquency notices.

Other quirks in the tax were straightened out by the commissioner.

If you go to a fish and chip store and take home an order for the family you do not pay the tax, for that is "consumption of the premises." If you sit down and eat them at the shop, then you pay, provided of course, your bill comes to more than 50 cents.

If you go to a "drive-in," order a stack of hamburgers and eat them in your car, you pay. That's consumption on the premises. But if you drive down the road in march the great American delicacy, you escape the tax.

Sooke Residents May Be Saved Trip

The city is considering making an arrangement whereby Sooke residents can pay their water bills to the city without coming into town.

A. F Brownsey, Sooke postmaster, wrote Mayor Percy E. George yesterday explaining Sooke residents are asking the arrangement and offering to do the job.

His request for an agreement with the city was referred to the city's water committee for action.

ANIMAL RADAR

Bats find their way in the dark by sending the echoes of their own shrill, super-sonic screams—a system akin to radar.

Texan Predicts Finding Of Vital New Oil Fields

Possibility that more oil fields, of equal importance to the Leduc field in Alberta, would be discovered in Canada in the not too distant future was voiced here yesterday by C. H. Osmond, who operates his own oil exploration business in Fort Worth, Texas.

"There are a lot of sedimentary beds in Canada which might contain oil," he said. "Your possible oil producing areas are not as well explored as the oil areas in the United States. Discovery of your new fields will require a lot of widescalling or exploration work."

He said the Leduc field was regarded among world oil interests as a major field.

"The discovery of a field like that will encourage exploration and there is no doubt other similar fields will be discovered," he said.

Mr. Osmond will remain in Victoria until the end of this week. With his wife, he is enjoying a vacation here.

He said he doubted that oil would ever be found in any appreciable quantity on the British Columbia Coast.

"However, there are some people particularly in the United States Navy, that believe there is oil on the Alaskan Coast. If this is so, there is a strong possibility of oil being found on the British Columbia Coast," he said.

Mr. Osmond said coal companies in Pittsburg and elsewhere in the United States were conducting experiments in an attempt to find a cheap way of producing crude oil synthetically from coal. It was his guess that the Canadian Government is carrying on similar experiments.

"Oil is getting harder to find and the search is becoming more scientific, but synthetic oil from coal won't be used in any extent for at least two decades," he said. "It is more likely that fuel gas made from coal will be used before synthetic oil."

Legion Branch Files Protest Against Tax

Unanimous protest against the new sales tax was registered last night by a general meeting of Esquimalt Branch No. 172, Canadian Legion.

Members passed a resolution "protesting against the 3 per cent provincial sales tax which may fortunate as high as seven per cent through the purchase of individual 18-cent articles, as well as working a hardship on war veterans and old-age pensioners and middle-class wage earners."

Considerable discussion, centering around the legal basis of the tax, preceded the voting.

Members also decided to honor Admiral E. R. Mainguy, Flag Officer, Pacific Coast, for his interest in service personnel. They appointed a committee, composed of H. G. Carpenter, J. E Caley and T. G. Sewell, to arrange an "Admiral Mainguy Night."

Admiral Mainguy leaves in September for a new post in Halifax.

CHRISTMAS IN CHINA

The Chinese know the Christmas festival as Chen Dan Jieh—the Holy Birth Festival. Their Christmas tree is called "Tree of Light."

Miss M. E. Livingston
ANNOUNCES
A SALE!
★
—and for the ladies of Victoria that is news—GREAT GOOD NEWS. For ten days only all Millinery will go at HALF PRICE, and all Dresses, Suits and Accessories at greatly reduced prices. But remember, FOR TEN DAYS ONLY.
614 View St. E 7914

MELLOR Bros.
& CO. (1947), LTD.
FOR
HIGH-CLASS
DECORATING
819 Broughton G 5021

IMPORTED
British Coats and Suits
FOR DISCRIMINATING WOMEN
All Hand Tailored—All Wool Gabardine Suits From $65
SCOTCH SWEATERS of Finest Cashmere and Shetland Wool
Highest Quality Knitting Wools
Piccadilly Shoppe
Listen to Piccadilly Parade, 10:15 Daily (Except Sunday) Over CJIC
1017 GOVERNMENT, Near Fort G 7313

A NEW DRESS
gives a woman a gay new elan on life. Cleverly styled crape dresses to flatter every figure lovely colors.
Mme Chance
E 4632
784 FORT

NATURE CRAFT . . . NATIVE MADE
BIRD LAPEL PINS . . . NATURAL GAY COLORS 3.00
Quill . . . Grouse . . . Blue Teal . . . Jay . . . Pheasant
Kenton Jewellers
653 YATES STREET (On Yates Just Below Douglas) E 5321

DAVID GLIPHANT
HELEN ADAMS
ARTHUR G. KINNIS
ROWLAND BM. BROWN
Professionally Trained Interior Decorators
STANDARD FURNITURE CO.

New Lingerie
GOTHIC BRASSIERES — Junior, medium and full bust widths. 1.60 to 2.95
GOWNS—Flowered voile 2.50
Satin, crepe and jersey— 3.98 to 8.95
NEW GOTHIC SOFTIE GIRDLES—Two-way stretch. Small, medium, large 3.50
HOUSE COATS — Figured and plain satins, jerseys and crepes. 14.95 and 19.50
FRENCH BRASSIERES by Rose Mark. White satin. Complete range of sizes 1.75 to 3.25
SATIN STRIPE RAYON BRIEFS—Small, medium, large 1.00
SLIPS—Plain tailored and lace trimmed slips. Sizes 32 to 40. 2.75 to 4.00
Jean Burns
1205 DOUGLAS

Phone E2513 Appointments 9 to 3
Harold S. Timberlake
OPTOMETRIST
647 Yates Street Victoria, B.C.

KING'S
Summer
SALE
At this time, every year, King's Shoes Ltd., takes its complete stock of smart Summer Footwear and features a tremendous Clearance Sale. Pumps, ties, sandals, straps in popular Summer colors and styles are offered . . . some at less than HALF PRICE. Come early!
NO CHARGES — NO REFUNDS — NO EXCHANGES
SALE STARTS 9 A.M. SHARP, TODAY (THURSDAY)
Slater's Best 9.95
Slater's highest quality lines in this group. Values to 15.00. Summer sale
● GREY ● RED ● BEIGE
Slater's Spectators and All-Whites 6.95
All white, in straps and sandals. Spectators in brown and white, open and closed toes, high and Cuban heels. Values to 11.00. Summer Sale
Saddle Oxfords . . . 4.95
Best grade. Brown and white, red and white, blue and white. All sizes. Regular 7.50. Summer Sale
Less than Half Price
220 pairs black and brown pumps and sandals in suede, patent and alligator leathers. In sizes 7 to 10. Values to 9.00. Summer Sale.
2.95 and 3.95
All TENNIS and GYM SHOES
VALUES TO 3.50
SUMMER SALE 1.50 and up
CLEARANCE OF ALL PLAY SHOES
Infants and low heel sandals. In white, gray, red and green. Values to 8.50. Summer Sale
4.95
KING'S SHOES LTD.
"The Home of Slater Shoes"
710 YATES STREET PHONE G 1913

Last Prisoners Go Home

HANS Heilbech, (right), 24-year-old German prisoner of war camp leader, watched by deputy camp leaders shakes hands with camp adjutant, Capt. H. F. O. Smith (left) as he leaves camp at Wrenham Park, Suffolk, with last batch of German captives of war in England. Second from right is Capt. H. Lambert interpreter. Few hours later group sailed from Harwich for their homeland. Four hundred and fifty were all model prisoners, especially picked to stay behind and staff transit camps.

Field of 312 Candidates Ready For Quebec Election Battle

MONTREAL, July 21 (CP) — A field of 312 candidates will fight it out in Quebec's July 28 elections for 92 legislature seats.

When nominations closed Friday the Liberal party, led by Adelard Godbout, had placed a candidate in each constituency for a full slate of 92.

Premier Maurice Duplessis' Union Nationale party, making a bid to form again the province's Government, entered 91 candidates. Only Quebec County was passed up where the party supported Rene Chalout, only Nationalist candidate in the race.

The union of electors, which claims to espouse only orthodox Social Credit policies, nominated 61 candidates, led by J. C. Gregoire.

It was the first time the union of electors, as such, or Social Credit ideas had offered an all-out bid, in number of candidates, for political power in the province.

The C.C.F. has only seven candidates in this year's contest, against 24 in 1944. In that year Blue Populists, which is not contesting this year's elections, named 41 candidates.

Independents and some candidates with political-leg classifications make up the present total of 312.

In all, there are ten Independents, nine Independent-Union Nationale candidates, seven Independent-Liberals and one each designed as Labor, Labor-Progressive, People's Party, Independent-C.C.F. and Nationalist.

Standing at dissolution was Union Nationale 53, Liberal 32, Bloc Populaire one, Nationalist one, Independent three, vacant one.

Museum of Trees For Vancouver

VANCOUVER, July 21 (CP) — A $40,000 arboretum, a museum of native trees and shrubs, will be developed here by the pulp and paper industry of British Columbia.

It will extend over an area of some 35 acres on the north and northeast faces of Little Mountain, a suburban district. It was announced today by J. A. Young, chairman of the industry's arboretum committee. Eight to ten years will be required to develop the project.

Purpose of the arboretum will be to constantly remind the public of the importance of its forests.

Free Bread From Ration Next Sunday

LONDON, July 21 (Reuters) — Bread rationing will end in Britain next Sunday after two years in operation, Food Minister John Strachey announced today in the House of Commons.

Rationing will be replaced by a system of control of the rate of delivery of flour from the mills to the country's bakeries so that consumption will be kept at about the same rate as during the last year.

Strachey assured Parliament that the new system will make available all the bread and flour needed for human consumption.

LOUGHBOROUGH, England (CP). Five boys put on production for playing cricket in Loughborough streets were given cricket gear in court on conditions they used it only on a patch. Donor. The superintendent who issued the summons.

NEW BEAUTY! MORE SAFETY!

Sensational new

Lin-X

ANTI-SLIP SELF-POLISHING WAX

gives your floors a gleaming, ANTI-SLIP finish! It's self-polishing and water-repellent. Save your self time and work — try it today!

The Lincoln Paint & Varnish Co. Limited
The Martin Senour Co. Limited
The Harvey Williams Co. of Canada, Limited

Montreal P.C.'s Join Winnipeg And Ottawa in Convention Bid

ST. JOHNS, Que., July 21 (CP) — Progressive-Conservatives of Quebec province will put in a bid for Montreal as the scene of their party's national convention expected to be held this Fall to name a successor to Leader John Bracken.

Yvan Sabourin, provincial leader and vice-president of the Progressive-Conservative Association of Canada, said in an interview today that he will ask the association's executive officers at a meeting Monday in Ottawa to select Montreal as the site.

The 1942 convention, when Mr. Bracken was named leader, was held in Winnipeg.

"Quebec," he said, "will make a strong bid for holding the convention here because we feel there is signs of disintegration within the Liberal Party.

"I think it best that the convention should be held in the province where the Liberals have been strongest but where they now are wrecking an uncertain and sliding group.

"The Liberals, for a quarter of a century, have found their strength in Quebec and the Progressive-Conservatives must look to a substantial part of Quebec to build up an overall majority which is necessary if the party is to get into power in Ottawa."

NO C.C.F. STRENGTH

Mr. Sabourin said he does not think that the C.C.F. can be considered a factor in this province and he said the Liberals are sliding back. Quebec's tradition was more to the Rights than to the Left and the Liberals offered an uncertain middle and mixed-Socialist platform.

To hold the convention in Montreal would be a healthy move, said Mr. Sabourin, and would serve to stir up interest in the Progressive-Conservative organization where it was most needed. Furthermore, it would show that the Progressive-Conservative organization is not strictly an Ontario or English-speaking party.

The Ottawa meeting, Mr. Sabourin said, was called not only to discuss Mr. Bracken's resignation, but also to consider the party's national policy.

Without suggesting a successor to Mr. Bracken, the Quebec leader said he should be "a man with drive."

He paid tribute to Mr. Bracken's contribution to the party and declared he had all the qualities of an able adviser. His successor should have "the driving force which is so necessary for leadership."

OTTAWA, July 21 (CP).—Site of the Progressive-Conservative national convention to select a successor to John Bracken will be either Winnipeg, Montreal or Ottawa. It is generally expected that Winnipeg will get the nod.

World Health Headed By Canadian

GENEVA, July 21 (Reuters) — Brock Chisholm, 53-year-old Canadian psychologist and former deputy minister of health, today was chosen first Director-General of the United Nations World Health Organization.

He was elected by 46 votes to twelve in secret ballot by doctors, scientists and health experts from nearly 50 countries attending the first world health assembly here.

Dr. Chisholm was executive secretary of the Interim Commission of the World Health Organization from July, 1946, until it became a permanent United Nations body last month.

Gen. Chisholm has had a brilliant career both as a soldier—he won the Military Cross in the Great War, headed Canadian Army Medical Services in the World War—and as a medical man.

Appointed Canada's deputy minister of health late in 1944, he declined to let his official position halt his statement of the belief he had built up as a practising psychiatrist.

In a sensational speech at Washington, he declared that "morality—the concept of right and wrong—is a poison which prevents human beings from attaining emotional maturity and leads to wars.

"He hammered, too, at the myth of Santa Claus. His aim was to have people tell their children truths so that when they mature they will be able to face truths harsh though they may be.

He maintained that if civilization was to survive they must exercise their freedom to think freely, so bring into play their only specific weapon for survival—intelligence.

Ban Soap For Face Says Shaw

AYOT ST. LAWRENCE, Hertfordshire, England, July 21 (AP) — George Bernard Shaw thinks people ought to stop using soap on their faces.

Why should anyone rub soap on his or her face? the playwright asked in an article written for The Optical News, a new Irish magazine making its bow on his 92nd birthday, July 26.

"It hurts the eyes, nose and mouth, which all need cleaning," Shaw went on. "It makes children hale being washed. Sensible women use face creams instead.

"I plunge my head into a full basin of cold water, with my eyes open and my ears well under, and shampoo it with my naked palms until it is nearly dry, when I finish it off with a rough towel."

Funeral Wednesday For Dr. J. MacDonald

Funeral services were held yesterday at St. Michael's Church for Dr. John Denis Macdonald, 74. Rev. J. Goddin officiated, with interments in the church cemetery.

A native of Sussex, Eng., Dr. Macdonald served overseas with the C.A.V. Corps in the Great War and until his retirement in 1945, was veterinary inspector with the Department of Agriculture.

READING, Pa. (AP) — Berks which only anglers under 16 could fish. Berks County fanak Walton's are out to fish. They supplied bait, tackle, flies, rods and plug casting instructions and arranged a juvenile fishing pool at prizes for the biggest catches.

Catherine Wilson's Corset Shop

841 FORT ST. PHONE E 3333

1/3 ACQUAINTANCE SALE OFF

Our First Acquaintance Sale in Our New Shop . . . where we still give "SERVICE THAT SATISFIES"

CORSELETTES—Inner-belt and lightly boned styles, 7.50 to 14.00. Sizes 34 to 50. SALE PRICE ..... 5.00 to 9.33

CORSETS—Front and back lace, 4.25 to 10.00. Sizes 25 to 36. SALE PRICE ..... 2.83 to 6.67

GIRDLES and PANTIE GIRDLES—Elastic and Lastex, 1.69 to 6.50. Sizes 26 to 30. SALE PRICE ..... 1.13 to 4.33

CORSELETTES — All elastic, 3.25 to 9.50. Sizes medium, large, extra large. SALE PRICE ..... 2.17 to 6.33

GIRDLES—Side-hook and zippers, 5.00 to 13.00. Sizes 26 to 32. SALE PRICE ..... 3.33 to 9.67

BRASSIERES — Bandeau and deep style, 89c to 3.25. Sizes 30 to 46. SALE PRICE ..... 59c to 2.17

Catherine Wilson's Corset Shop - 841 Fort Street

STARTS to work in 2 seconds

EASE NEURITIC NEURALGIC PAIN

ASPIRIN

LOWEST PRICES 12 tabs. 15c 24 tabs. 29c 100 tabs. 79c

INSIST ON ASPIRIN IS MARKED THIS WAY

VICTORIA and DISTRICT

A.I.D. Drug Stores

Personal Service

ASSOCIATED INDEPENDENT DRUGGISTS

PERSONAL NEEDS for Hot Weather

Deodorants—

Fresh Deodorant Cream	19c and 59c
Veto	39c, 59c
Neet Deodorant Cream	39c
Odorono Deodorant Cream 39c and	63c
Mum	39c, 59c
Etiquet	39c, 59c
Odorono Liquid Deodorant	39c and 65c

For That Well-Groomed Look

Lustra Creme Shampoo	1.00
Drene Shampoo	39c, 67c, 1.10
Fitch Creme Shampoo	1.00
Prell Shampoo	27c 63c, 89c
Halo Shampoo	29c, 49c, 89c
Brylcreem	25c, 49c
Wildroot Cream Oil	59c
Vitalis Hair Dressing	53c, 1.07

No Otter Shampoo leaves your hair so lustrous, yet so easy to manage!

Drene Shampoo WITH HAIR CONDITIONING ACTION 39c 67c 1.10

Handy Travel Size Bottles 28c - 55c - 1.07

Don't let Headaches spoil your Holiday Fun TAKE BROMO-SELTZER WITH YOU

For Softer - Shinier hair

Try Fitch's NEW Creme Shampoo made with lanolin AND OLIVE OIL 1.00 REG. JAR

The choice of 9 OUT OF 10 CANADIAN WOMEN!

$2.50 Bottle 1.50 (without carton)

Tonic

For quick first aid

BAND-AID ADHESIVE BANDAGES 15c 30c

Try Veto COLGATE'S NEW CREAM DEODORANT Contains DURATEX Exclusive New Safety Ingredient! Veto Safely checks perspiration! • Safe for clothes 39c — 59c

ONE NAME TO REMEMBER Pfunder's! STOMACH DIETBEES

There is NO FINER WAVE AT ANY PRICE!

Lustre Creme SHAMPOO 1.00

23 ... 1.00 50 ... 1.85 100 ... 3.30 STANDARDIZED CONCENTRATED COD LIVER OIL • FORTIFIED

"TAN-GEL" Quick Relief for BURNS CUTS, SCRAPES POISON IVY, etc. 65c Greaseless

TEETHING TROUBLES Bring quick relief to Baby by gently rubbing baby's gums with Baby's Own Tablets. Therapeutic ingredients quickly penetrate the tender gums to ease at once. Easily crushed to powder if desired. 23c BABY'S OWN TABLETS

For All WHITE Shoes Large Size 25c Small Size 15c

It's Here! INSECT REPELLENT 612 JUNGLE TESTED 89c PREVENTS INSECT BITES

MODESS Soft • Safe • Neat 12s 33c - 2 for 65c 48s 1.23 MODESS BELTS 29c

Shop and Save at Your A.I.D. Store. Phone Your Nearest Store—Free Delivery.

YOUR A.I.D. STORES IN VICTORIA

JUBILER PHARMACY — RICHMOND AT FORT — G 8011
DARLING'S PHARMACY LTD. — FORT AT BRAMPTON — G 5101
McCALL-DAVEY DRUG CO. — DOUGLAS AT PANDORA — G 8021
BURNSIDE PHARMACY — 90 BURNSIDE WEST — G 8055
TERRY'S (1939) LTD. — DOUGLAS AT FORT — G 7101
PANDORA PHARMACY — COOK AT PANDORA — G 8012
HILLSIDE PHARMACY — GILLESPIE AT QUADRA — G 1183
MINNIS' PHARMACY — 1107 YATES — G 2022
DAVENPORT PHARMACY — 1001 OAK BAY AVE. — J 7100
GORGE PHARMACY — 1000 TILLICUM RD — G 7101
FERNWOOD PHARMACY — 1001 FERNWOOD RD — G 8012
AARONSON'S DRUG STORE — COOK AT FORT — G 8012
FAIRFIELD PHARMACY — COOK AT OXFORD — G 8021

EXPERT RADIO SERVICE

If your radio is not giving the ultimate in performance—if it is lacking in selectivity or noise and distortion are in evidence—then it is time to have it put on top condition by our expert service staff. Enjoy the maximum in radio performance this coming Fall and Winter.

PHONE G 1111 — ASK FOR SERVICE

McLENNAN McFEELY & PRIOR LIMITED

INTERNATIONAL AMERICAN GULF ISLANDS ONE-DAY CRUISE

ADULTS - $3.45 CHILDREN $1.75 (Twice 19 Years)

Operating Daily Except Sunday

NO ADVANCE RESERVATIONS REQUIRED

Now . . . the combined facilities of the COACH LINES and the BLACK BALL LINE offer a delightful way to spend a day. Beginning with a scenic ride from Victoria to Sidney, you will board the M.V. "Chippewa" on Mt. "Vashon" for a sail through the ever-changing panorama of the 172 San Juan Islands to Anacortes, Washington and return. Generous deck space, glass-enclosed observation rooms and a coffee shop should ship aft add to your enjoyment.

Purchase Your Tickets at

VANCOUVER ISLAND TRAVEL 1001 Broadway at Douglas Saturdays & LTD.

GEO. PAULIN LTD. 1101 Government St. G 8111

LIFE'S LIKE THAT

By Fred Neher

"Hadn't you better give me that pop bottle, Junior?!"

Sunrise and Sunset

JULY

Times of sunrise and sunset expressed time at Victoria, B.C., for the month of July 1948.

Date	Sun. rise	Sun set	Date	Sun rise	Sun set
1	4 35	20 16	17	4 48	20 10
2	4 36	20 15	18	4 49	20 08
3	4 36	20 13	19	4 51	20 06
4	4 37	20 12	20	4 52	20 04
5	4 38	20 11	21	4 54	20 02
6	4 39	20 10	22	4 55	20 00
7	4 40	20 08	23	4 57	19 58
8	4 41	20 07	24	4 58	19 56
9	4 31	20 06	25	5 00	19 54
10	4 32	20 05	26	5 01	19 52
11	4 33	20 04	27	5 03	19 50
12	4 34	20 04	28	5 05	19 48
13	4 34	20 03	29	5 06	19 46
14	4 35	20 02	30	5 08	19 44
15	4 36	20 01	31	5 09	19 42
16	4 36	20 01			

Mainwaring Office, Gerrans Bughia, Victoria, B.C.

Johan Sebastian Bach lost his eyesight three years before his death, but continued to write music and dictate his compositions.

Pile Torture

When you receive the cause of any trouble, a great amount of the relief is done. That is why PILYTONE is an successful in those painfully humiliating cases. Thousands have found one bottle to be sufficient. Why not try PILYTONE yourself? Its results might prove if possible less a few hours. Cleared it up again. These are the results of PILYTONE. Ask for PILYTONE at leading druggists everywhere. You get results with five bottle or money refunded as above. $1.75 at all druggists.

Quick Economical

AT ALL GROCERY STORES

SMALL FRY... by Steig

HOT WEATHER DISH

What a dish! I mean Kellogg's—naturally!

Again in 1948, 4 out of 5 vote Kellogg's First for Flavour!

Near heat beater! Yes, when the temperature sizzles upwards, you'll enjoy a bowl of crisp, cool Kellogg's Corn Flakes even more!

And *more* people do like Kellogg's Corn Flakes best. Yes, again this year, 4 out of 5 Canadian housewives voted Kellogg's their *favour favourite*.

Because everybody likes them so much, Kellogg's Corn Flakes are often eaten right up before you notice! So if you've opened your last package order a new supply tomorrow. Made by Kellogg's in London, Canada.

The Greatest Name in Cereals!

Kellogg's CORN FLAKES

Daughter of Mussolini To Open Jewelry Store

CAPRI, Italy, July 21 (NANA)—Jewelry and coral pieces to American and British holidaymakers ago was unquestionably the most influential women in Europe, is about to begin a new career. Within a month she will open a small shop close to the leading Quisisana Hotel on this resort island, where she hopes to make a living selling stands empty. It was confiscated by the Italian Government along with the remainder of the huge Ciano properties. Early this season she decided she must earn a living and she opened negotiations to acquire a jewelry shop added by the man she is constantly seen with and, it is rumored, will marry—Pietro Capuano, a wealthy Neapolitan jeweler.

The woman who a decade ago was the court favorite of the masters of Europe, who played a top role in intrigue of the Axis Hierarchy, and who lived to see her husband condemned to death by her own father, has recovered her health. Together with her eldest son, Fabrizio Ciano, who is visiting with her, she swims each morning and enjoys some of the night life which enlivens this resort. Patrizio has grown into young manhood bearing a startling facial resemblance to his handsome father. He has the stocky body of a Mussolini.

FUNDAMENTAL SOURCE

Sunlight is the source of all colors as well as of heat and light.

Better English

By D. C. WILLIAMS

1. What is wrong with this sentence? "I consider her as worthy of promotion."

2. What is the correct pronunciation of "restaurant"?

3. Which one of these words is misspelled? Toreau, tonsillectomy, horpidity.

4. What does the word "chastise" mean?

5. What is a word beginning with ev that means "final, ultimate"?

ANSWERS

1. Omit as. 2. Pronounce res-to-rant, o as in obey, a as in an unstressed, accent first syllable. 3. Tonsesu. 4. To punish, as by whipping or discipline. "The greatest genius is never so great as when it is chastised and subdued by the highest reason."—Colton. 5. Eventual.

SPENCER'S
SERVING B.C. FOR 75 YEARS

STORE HOURS: 9 A.M. to 5 P.M. Wednesday, 9 A.M. to 1 P.M.
Tel. E 4141

FRENCH ROOM

Semi-Annual Sale of Dresses, Suits, Coats

For Street, Afternoon and Evening Wear
(British Imports Included)

Printed and Plain Crepe Dresses
. . . for all occasions . . . all sizes
Were 39.75 to 45.00
Now 25.00

Crepe and Wool Jersey Dresses
Were 49.75 to 59.75
Now 35.00

Coats, Suits and Dresses
Were 65.00 to 79.75
Now 45.00

Evening and Afternoon Dresses Coats and Suits
Were 85.00 to 125.00
Now 65.00

—french room, fashion floor

Gotham "Gold Stripe" Nylons

Sheer yet serviceable, for they're in practical 42-gauge. The color . . . "Halftone," a pleasing new smoky shade

Sizes 9 to 10½

1.40

Gotham "Gold Stripe" Rayon Hose

Outsize . . . 9 to 10½

Semi-service weight with lisle tops and welt. In "Gaiety," a new beige tone 1.25

—main floor

Exclusive to Spencer's in Victoria

Perrin's Washable Doeskin Gloves

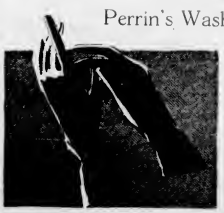

3.50

They're washable.
White and natural.
Six-button length.
Sizes 6 to 8

Smart slip-ons of supple, selected skins, carefully proportioned, beautifully finished . . . ideal for Summer wear.

—main floor

Dress Clearance!

Two Groups at Amazing Reductions

65 Dresses
Printed and plain crepes in navy, black and pastels. Good size range.
Regular 14.95 to 19.75 ..... 9.00

60 Dresses
Black, navy and pastels in printed and plain crepes. Good size range
Regular to 24.75 ..... 12.00

24 Smart Redingotes of light weight crepes in dark colors.
Regular 16.95 ..... 12.00

Final Clearance of

Coats and Suits

Further reductions . . . broken size range and assortment of fabrics and colors.

—fashion floor

Perfumes by the Dram

	Dram		Dram		Dram		Dram		Dram
Lancoma		**Coty**		**Ciro**		**Guerlain**	
Flèches	3.50	Lily of the Valley	1.25	Danger	1.75	Shalimar	2.00
Tropiques	3.00	Lilac	69¢	Reflections	2.00	Vol de Nuit	2.00
Cuir	3.00	La Vertiage	2.75	Surrender	2.00	Sous le Vent	1.00
Peau Rire	3.50	Mine	3.00	New Horizons	1.75	L'Heure Bleue	1.50
Conquête	2.75			Deux Jasmine	1.25	Mitsouko	1.50
Bourjois		**Worth**		**Schiaparelli**		Sakyl	85¢
Mat Fur	90¢	Je Reviens	1.75	Shocking	3.75	Lui	2.50
Evening in Paris	75¢	Dans la nuit	1.50	Sleeping	3.50	**Houbigant**	
Dr Raymond		**Caron**		Salut	3.50	Chantilly	1.75
Persian Lamb	2.00	Fleurs de Rocaille	3.25	**Lanvin**		Ideal	1.75
Cuzio	1.00	Lotiska Blond	2.25	Arpege	2.75	**Harriet Hubbard Ayer**	
Devilire	1.50	Bellodgia	2.50	Rumeur	2.75	Vu	1.50
Millot		Can-Can	2.50	Scandal	2.00	**Lentheric**	
Crepe de Chine	2.00			My Sin	2.00	Dark Brilliance	2.00
Lucien LeLong		**Prince Matchabelli**		Prelevte	2.00	Shanghai	2.15
Sirocco	2.30	Stradivari	2.00	**Richard Hudnut**		Tweed	1.80
Tail Spin	2.50			Gemey	75¢	Miracle	2.10
Indiscrete	2.50	**Chanel**		Violet Sec	75¢	**Elizabeth Arden**	
Helena Rubinstein		No. 5	2.50	Yanky Clover	75¢	Blue Grass	2.00
Coumond Performance	2.50	No. 22	2.50	**Rodger and Gallet**		It's You	3.00
Slumber Song	30¢	Gardenia	2.50	Jade	85¢		
		Cuir de Russie	2.50	Fleurs d'Amour	85¢		

Exquisite Filigree Covered Perfume Bottles From Czechoslovakia

2.00 to 2.50

Dainty little glass bottles in four different shapes . . . covered with fine gilt filigree and studded with brilliant colored stone. Lovely for your boudoir table . . . perfect to carry in your handbag. Start a collection of your own . . . or keep them as gifts for your friends. They're new . . . they're different . . . and they're reasonably priced!

—toiletries, main floor

DAVID SPENCER LIMITED

The Daily Colonist.
(ESTABLISHED 1858)

NO. 189—NINETIETH YEAR VICTORIA, BRITISH COLUMBIA, THURSDAY, JULY 22, 1948

Double-Header Win Moves A's Closer

Owens Hurls First Victoria Shutout—Rally Cops Second Game From Senators

HOW THEY STAND

	W.	L.	Pct.
Tacoma	56	39	.589
Bremerton	56	40	.583
VICTORIA	50	43	.538
Vancouver	48	44	.511
Spokane	49	47	.510
Wenatchee	43	54	.438
Salem	43	56	.434
Yakima	36	66	.275

Featuring Del Owen's three-hit shutout pitching chore in the short first game, Victoria Athletics last night swept a double-header from Salem Senators, 4-0 and 8-5, to move within two and one-half games of first-place in the W.I.L. pennant race. The A's now have a firm grasp on third place, increasing their margin over the Vancouver Capitals to four and a half games.

Owens was in top form in the opener to register the first Victoria shutoutof the year. Matched back against Jim Olsen, one of Salem's aces, he was never in serious trouble as his teammates picked up single runs in four innings. Doubles by Vic Buccola and Archie Wilson in the first inning gave Owens all the margin he needed. It was his eighth win in 16 decisions.

Frank Logue, who received credit for his seventh victory on Tuesday, although he had to leave the game back in a relief role last night to gain credit for his eighth triumph and second over the Senators in two nights.

Len Kuzyarinich started out for his fifth win but three blew leads and were out under fire in the sixth when Salem plated three runs to take a 5-3 edge. Logue hurled similar ball the rest of the way as the A's came storming from behind to bag added tallies three runs in the seventh and make it all the more certain with a pair in the eighth and a singleton in the ninth. Buccola closing his sixth home run in the fifth off Hal Salthouse, who was charged with his second loss of the series.

The twin victory gave the A's four out of the five games played against the Senators in the current series and left them with a 5-6 overall mark on their ragged road trip. The series winds up tonight with a single game.

TIGERS, TARS WIN

Tacoma and Bremerton remained a half game apart at the top of the heap by acquiring spoils from with Wenatchee and Spokane. The Tigers overcame early lead to down the Chiefs, 8-4, while the Blackjacks repeated past the Indians, 6-3, in a pitching battle between Keith Rimer and Frank Nelson.

Yakima's trading Packers continuing to feast on the Vancouver Capitals, the club which was supposed to start its pennant drive in the series. Charlie Ford and Mack Anderson pitched scoreless baseball for six innings. The Caps broke through with a run in the seventh but the Packers replied with four in their half. Brooks Moore's home run circuit blow was the feature. Losers rallied in the ninth when Jack Werner led off with a home run but left the tying and winning runs on the bases.

R. H. E.
Tacoma 003 001 501—4 11 1
Wenatchee 020 210 000—5 9 0
Batteries: Clary, Lane—(1) and Hargdove; McCollum and Gardner.

R. H. E.
Bremerton 000 002 001—3 7 1
Spokane 020 000 000—2 7 1
Batteries: Rimer and Nelson; Johnson and Yelk.

R. H. E.
Yakima 000 000 105—3 9 1
Vancouver 000 000 004—4 5 1
Batteries: Anderson, Snyder (7) and Warren; Ford and Commandatore.

FIRST GAME

	AB	R	H	PO	A	E
Buccola, 2b	4	1	2	1	3	0
Owen, c	4	0	0	6	0	0
Wilson, cf	4	1	1	2	0	0
Wilson, lf	3	0	0	1	0	0
Brown, 1b	3	0	0	9	0	0
Hall, rf	3	0	0	1	0	0
Ferguson, ss	3	0	0	2	3	0
Salthouse, 3b	3	0	0	1	2	0
Totals	30	4	3	21	10	0

	AB	R	H	PO	A	E
Kelly, 2b	4	0	0	2	3	0
Rocco, ss	4	0	0	1	2	0
Bartkowski, cf	3	0	0	3	0	0
Olsen, p	3	0	0	0	2	0
Werner, 1b	3	0	0	9	0	0
Rubio, 3b	3	0	0	1	1	0
Ryan, rf	3	0	0	2	0	0
Gardner, lf	3	0	0	2	0	0
Hodgins, c	3	0	0	5	0	0
Hodgins, p	0	0	0	0	0	0
Totals	31	0	0	24	8	0

Salem 000 000 000—0
Victoria 100 110 201—4 10 1

SUMMARY

Earned runs: off Olsen 3. Owen 1. Bases on balls: off Owens 4, Olsen 2. Left on bases: Victoria 7, Salem 8. Strikeouts: Rubio 2, Olsen 1, Hodgins 1. Passed ball: Hodgins. Sacrifices: Wilson, Brown, Rocco. Double plays: Rocco, Kelly, Brown. Umpires: Walsh, Wasnich, Sargent. Time: 2:00. Doubles: Olsen, Salthouse, Wilson (2), Buccola. Attendance: 1,000.

SECOND GAME

	AB	R	H	PO	A	E
Buccola, 2b	4	1	1	2	3	0
Owen, c	4	0	0	6	0	0
Wilson, cf	4	1	1	2	0	0
Wilson, lf	3	0	0	1	0	0
Brown, 1b	3	0	0	9	0	0
Hall, rf	3	0	0	1	0	0
Ferguson, ss	3	0	0	2	3	0
Salthouse, 3b	3	0	0	1	2	0
Totals	31	2	2	24	8	0

	AB	R	H	PO	A	E
Kelly, 2b	4	0	0	2	3	0
Rocco, ss	4	0	0	1	2	0
Bartkowski, cf	3	0	0	3	0	0
Olsen, p	3	0	0	0	2	0
Werner, 1b	3	0	0	9	0	0
Rubio, 3b	3	0	0	1	1	0
Ryan, rf	3	0	0	2	0	0
Gardner, lf	3	0	0	2	0	0
Hodgins, c	3	0	0	5	0	0
Hodgins, p	0	0	0	0	0	0
Totals	31	2	2	24	8	0

Salem 000 000 000—0
Victoria 100 110 201—4 10 1

SUMMARY

Earned runs: off Olsen 3. Owen 1. Bases on balls: off Owens 4, Olsen 2. Left on bases: Victoria 7, Salem 8. Strikeouts: Rubio 2, Olsen 1, Hodgins 1. Passed ball: Hodgins. Sacrifices: Wilson, Brown, Rocco. Double plays: Rocco, Kelly, Brown. Umpires: Walsh, Wasnich, Sargent. Time: 2:00. Doubles: Olsen, Salthouse, Wilson (2), Buccola. Attendance: 1,000.

Home Run Wasted as Brentwood Aces Win

Aces Pound Out 13-9 Win Over Timbermen In First Game of Men's Softball Semi-Final

Brentwood Aces took a one-game lead in their best-of-three series men's softball semi-final with Timber Service by scoring a 13-6 victory before a crowd of over 1,200 at Central Park last night.

The overflow crowd filled every one of the benches and stood along the outfield, causing special ground rules. Hits that would have gone for home runs were ruled doubles, and might have made a big difference in a close contest.

Although they had a mediocre season in league play, the Robert Bay boaters were on their toes in the play-off contest. They came through with timely hits with men on base and took advantage of every break in the game. Timber Service, high scoring, the players batted tenaciously and frequent arguments marked the contest.

After giving up two runs in the top of the first frame, the Timber Service nine appeared on the way to victory when they took a 6-3 margin in the second on Jack Barton's three-run homer in the first and Doug Holden's two-run fourmaster in the second.

WINNERS RALLY

Four bases on balls gave Aces a marker in the third and they added an unearned run in the fourth. Wildness continued to hound Pitcher Jack Kerr in the fifth. He gave up his ninth and tenth walks of the game and a single to load the bases, and Will Farmer hammed a three run to give the Aces four more runs and a commanding 12-6 lead.

Three singles gave the losers a single marker in the eighth. The Aces added a single run in the sixth, drew free transportation in the ninth and then Timber Service single plus an error by Ronnie Brown gave Aces a fifth run and Brentwood regained his control and retired the next three batters.

Brentwood Aces (6) 1b ab r h po a e
Timber Service 210 000 013— 6 6 3

Batteries: Hagen and Weber, J. Turner (6); King, Martin (6) and M. Smith.

Stockton Tube took their best-of-three junior girls' semi-final from Crescent Park in two straight games, defeating the Dockyarders 6-4, last night. Stockton will meet Rigby for the right to play Hoskins for the title.

Outline game from behind to register their victory last night. After scoring a single run in the second, they gave up four tallies in the third and came back with two in the fifth, five in the sixth and one in the seventh.

Brentwood Scores In Series Opener

Two Upsets Mark Quarter-Finals In Naval Tourney

Two quarter-final upsets featured yesterday's play in the Pacific Coast Naval Command golf tournament at the Gorge Vale Golf Club. Mr. R. Myers and Lt.-Cmdr. P. Freeser scored the upsets, defeating Lt.-Cmdr. J. Ayres and Cmdr. M. Davidson, respectively. Defending champion Lt.-Cmdr. Ian Stewart, who is favored to retain the title, ousted A. Nelson.

Semi-final matches in all flights are billed today. Draw follows.

CHAMPIONSHIP FLIGHT
7.30 a.m.—J. Smith vs. R. Hollies.
7.45 a.m.—Lt. Cmdr. Ian Stewart vs. R. Myers.

FIRST FLIGHT
7.30 a.m.—P. Cahill vs. J. Hall.
7.45 a.m.—J. Brown vs. P. Freeser.

SECOND FLIGHT
7.30 a.m.—J. Cook vs. J. Hollingsworth.
7.45 a.m.—Lt. Cmdr. W. Dear vs. J. Charles.

THIRD FLIGHT
7.30 a.m.—R. Desbrisay vs. J. Cameron.
7.45 a.m.—J. Arnott vs. A. Parsons.

FOURTH FLIGHT
7.30 a.m.—R. Hood vs. L. Martin.
7.45 a.m.—Lt. Cmdr. J. Ayres vs. J. Ellis.

FIFTH FLIGHT
7.30 a.m.—W. Pannetta vs. Cmdr. Freeman.
7.45 a.m.—J. Cook vs. W. Dear.

SIXTH FLIGHT
7.30 a.m.—T. Jones vs. W. Buckingham.
7.45 a.m.—Lt. Cmdr. Ian Stewart vs. J. Ellis.

SEVENTH FLIGHT
7.30 a.m.—J. Smith vs. D. Colbourne.
7.45 a.m.—W. Mooney vs. J. Dear.

Baseball Standings

NATIONAL LEAGUE

	W.	L.	Pct.
Boston	60	29	.674
Brooklyn	60	32	.651
St. Louis	56	35	.615
Philadelphia	50	41	.549
Chicago	46	46	.500
Cincinnati	39	50	.438
New York	35	54	.393
Pittsburgh	31	56	.356
Boston	31	56	.356
Washington	29	57	.337
Philadelphia	27	61	.307

COAST LEAGUE

	W.	L.	Pct.
Oakland	57	45	.559
San Francisco	57	45	.559
Seattle	56	46	.549
Los Angeles	55	47	.539
Seattle	53	49	.520
Portland	50	52	.490
Sacramento	46	56	.451
San Diego	39	63	.382

Baseball's Big Six

Three Yankees in action in Jack Barta's game against the Cleveland Indians yesterday were Joe DiMaggio, Yogi Berra and Phil Rizzuto, left to right, above. Cleveland's Lou Boudreau is at the bat. Rizzuto's single in the second inning drove in the first Yankee run. Berra's double in the third inning drove in the second run. Barta's three-hitter gave the Yankees a 3-1 victory.

—Associated Press Photo.

Canadian Olympic Team Arrives at Southampton

LONDON, July 1 (AP)—Canadian Olympic athletes and officials left for the Olympic Service early today in the warm-hearted welcome.

The Aquitania is expected to dock at Southampton at 1 p.m. (G.M.T.) or 5 a.m. E.D.T.) Thursday and the members of the organizing committee will be on hand to steer them through customs and arrange transportation to their living quarters.

After stepping ashore, Canada's hopefuls—the men and women shadowed by a top-heavy list of 22 officials—will fan out. They will get together again for the opening Olympic Games march past at Wembley Stadium, July 30, and for the finale of the games, August 14.

Most of the American team will be at Uxbridge and the plans are they will share the dining table with Canadians.

"We think alike, live alike and eat the same food and it is only natural we should be put together over here," said one American official.

He added that the food brought over by both teams will be pooled. This should be fine for the Canadians because the Americans have a tremendous amount in store.

U.S. TEAM ARRIVES

LONDON, July 21 (AP)—The United States Olympic team arrived in camp today and a wrestler from Minnesota named Verne Gagne was the sensation in a nutshell. "Boy, it's a thrill to be in England" Gagne said his several hundred teammates came up by bus from Southampton, where they arrived on the liner America.

Before lunch they moved into their slick living quarters at Uxbridge, Middlesex, an R.A.F. station 20 miles west of London.

The women athletes went in separate buses to their billets at Stanmore, the famous tennis centre. The rowers and yachtsmen came on to London by train, after the members of the University of California's "big eight" tenderly experimented the debarking of these fragile shells at the plant.

At Uxbridge, Dean Cromwell, head coach of the track and field team, dispatched his kids to the track to run off their sea legs. The rest of the coaches issued no orders.

Cromwell pronounced as early verdict on the Uxbridge village "Really grand," he beamed.

City Bowlers Make Semis In Vancouver

VANCOUVER, July 21 (CP)—In British Columbia lawn bowling tournament play here today a team of six Canadian crks defeated a visiting United States' squad 126-114 to regain the Robert Gray Trophy.

By other play most rinks advanced into semi-final play. Alfred Maddin of Lake Hill, Victoria, and Jack Little of Victoria West remained in the Sparling singles, and Jack Keslake of Victoria West and Jimmy Gavin of Nanaimo remained in the Masterman singles.

A female of Victoria West, last Victoria survivor in the Chambers championship singles competition was beaten out in the second round by Jimmy Gavin of Nanaimo, 21-16. In the Oakland doubles, Slovie Medland of Lake Hill, Victoria, bowed out to Handling and Wallace of North Vancouver with a score of 24-13.

Arthur Sakar of Nanaimo eliminated his rink in the semi-finals of the Nelson rinks when he defeated W. J. Henderson of Vancouver, 26-12. Charlie Pea's Victoria West quartette also reached the last four in a victory over H. S. Banbury's West Point Grey rink, 17-16.

Canadiens Plan Few Changes In Club Roster

MONTREAL, July 21 (CP)—Montreal Canadiens, who failed to make the playoffs last season after finishing on top four years in a row, will be little changed for the 1948-49 campaign, General Manager Frank Selke said today.

Selke said at a press conference, "We have tried to make trades and buy players who would help us. The Canadian club offered Clevelan Barons of the American League $100,000 for Bob Goldham. We turned down. Other moves were also tried without success. You can tell them (the public) we intend to start the season with ten or possibly 12 of our regulars last season."

This would leave at least three of last year's club as trading bait or as possibles for demotion to the minors to make room for any rookies who might click in pre-season training camps at St. Hyacinthe, Que., Montreal and Port Arthur, Ont.

Selke spiked an other rumor from conference with an announcement that Centerman Elmer Lach had signed a one-year contract for next season in Jack Maurice (Rocket) Richard's home town of Montreal and Chamberlain as signed and sealed regulars.

Selke at the same time discounted reports that veteran Toe Blake would be back playing with Montreal's nest season. He said Blake would be offered the job of coaching Buffalo Bisons in the A.H.L.

Young Swim Star From Ocean Falls Sets Two Records

SASKATOON, July 21 (CP)—Two national junior swimming records were broken here last night by 15-year-old Jim Poturnicka of Ocean Falls, B.C. He set new times for the half-mile and mile swims.

He covered the mile in 23 17, clipping 45 seconds from the record held since 1938 by T. St. Aubin of the Hamilton Aquatic club. The half-mile distance was finished in 11:18.2, reducing the mark by 13.8 seconds. It had been held by the Ocean Falls' teammate, Allan Gilchrist.

A record of 16:42.8 for the 1,500-yard distance also was set by the winner, although this mark was not grouped with the two national times.

Portelance was returning from Montreal, Que., bound at Verdun, Que.

Special sanction was granted for the time trial, held in conjunction with the Saskatoon Swimming Club championship of the Saskatchewan section of the C.A.S.A.

Eastern Stewards Investigate Race

MONTREAL, July 21 (CP)—The stewards at Blue Bonnets race track here today announced the suspension for the remainder of the meeting of Jockey Bobby Keane for a listless ride on the horse Knox Hill in the seventh race Monday.

They also ruled off the turf indefinitely ex-Jockey Teddy Parker for conduct not in keeping with the best interests of racing.

While investigation of the race was pending, jockeys Al Carry, Joe Marrocco and Vincent Brancatale were ruled off all meetings were engaged to ride Thursday.

Knox Hill was an even-money favorite in an eight-horse field and finished second to last in the race, which was won by Palbed, who paid $28.80.

Mann Cup Finals Open October 11

TORONTO, July 21 (CP)—Mann Cup lacrosse games will have been October 11, the Canadian Lacrosse Association announced tonight.

The best-of-five final series at Maple Leaf Gardens will decide the Canadian senior lacrosse championship.

Vancouver Adanacs now hold the title.

In this year's preliminaries, the Ottawa Valley winners will meet the Quebec Association champions. Then the winner of that series goes up against the Ontario Lacrosse Association champions to determine the Canadian representative in the final series.

Sport Roundup

BY HUGH FULLERTON, Jr.

NEW YORK, July 21 (AP)—Word going around the American Association is that Frank Lane will end his term as president of the baseball loop this year and will turn up as general manager of St. Louis Cardinals' system next season. Haven't checked it, but the chances are Frank couldn't say "no" if you asked him.

Five members of the 1948 Yale basketball team are now toiling for major league "farm" teams. Next thing they'll be calling it "El Agricultural College."

Whether or not Joe Louis goes for a September title defense hinges on retiring, he is planning a big tour of Australia this winter. Sounds like a

ONE-MINUTE SPORTS PAGE

Won't these New York Giants give some trouble to cross swordsmen? First they fire Ott and hire Durocher and only three days later Johnny Mize sends a cable from Japan. Bob Solomon scored a double eagle on the 400-yard "Hole 4" of the Mountain View Golf Club in New York City N.Y. the other day, he finished the round with a normal par 4 for 90.

Don Kepler the guy with the $500 fishing bonbin, now comes up with a fancy fly rod for experts. It has two interchangeable spools so you can shift quickly from a level wet fly line to a tapered one for dry flies. Only thing lacking is a built-in cemetery for low class actors who catch trout with worms.

Buddy Myer, the old Washington infielder, is selling real estate in Baton Rouge, La. He probably would find it easier to buy a house than a base hit.

Incigs, Ex-R.A.F. Meet Saturday In Feature Match

HOW THEY STAND

	W.	L.	Pct.
Oak Bay	1	0	1.000
Ex-R.A.F.	1	0	1.000
Incogs	2	2	.500
Fife Cs	2	2	.500
Albions	2	3	.400
Y.M.C.A.	0	2	.000

Third-place Incogs will meet second-place Ex-R.A.F. at Macdonald Park on Saturday in the feature cricket match of three scheduled. Navy will bid for its first win of the season against the league-leading Oak Bay XI at Windsor Park while Albions and Fife C's will play at Naden.

Oak Bay line-up follows: Sparks, Harrison, Parkins, Banks, Cameron, Biggs, Thornton, Deane, J. Wright, Ridge and Hicks.

Ex-R.A.F. will hold a practice at Macdonald Park tonight at 7 o'clock. All players are requested to attend.

Sports Fixtures Scheduled Today

GOLF

8.45 a.m.—Semi-finals Naval Golf Tournament, Gorge Vale Golf Club.

LACROSSE

8.30 p.m.—Jokers vs. T.A.C., Stevenson Park.

SOFTBALL

8.30 p.m.—Senior B play-off, Black and White Taxi vs. Chinese Students, Upper Central. (Second game of best-of-three semi-final Black and White leads, 1-0.)

8.30 p.m.—Senior "C" play-off Warner's C.C.O. vs. Canadian Bottling, Victoria West. (First game of best-of-three final.)

8.30 p.m.—Senior "A" Division Adverse vs. Army and Navy Taxi, Lower Central.

Decide Junior Net Title

—Colonist Photo.

HALE were played yesterday as Victoria Lawn Tennis Club in Junior Centre Tennis Tournament. Above photo shows action in girls' under-18 final. Ann Walker, closest to camera, is seen returning ball to Isabel Hendry. Latter finally won out after dropping first set, 3-6. She took the next two, 6-4, 7-5. D. Wright and Jean Cameron, under-18 winner, beat Jean Cameron and T. Horsey, 6-2, 6-1. Latter and Miss Walker, 6-4, 10-6.

Two Upsets Mark Quarter-Finals In Naval Tourney

Two quarter-final upsets featured yesterday's play in the Pacific Coast Naval Command golf tournament at the Gorge Vale Golf Club. Mr. R. Myers and Lt.-Cmdr. P. Freeser scored the upsets, defeating Lt.-Cmdr. J. Ayres and Cmdr. M. Davidson, respectively. Defending champion Lt.-Cmdr. Ian Stewart, who is favored to retain the title, ousted A. Nelson.

Semi-final matches in all flights are billed today. Draw follows.

CHAMPIONSHIP FLIGHT
7.30 a.m.—J. Smith vs. R. Hollies.
7.45 a.m.—Lt. Cmdr. Ian Stewart vs. R. Myers.

FIRST FLIGHT
7.30 a.m.—P. Cahill vs. J. Hall.
7.45 a.m.—J. Brown vs. P. Freeser.

SECOND FLIGHT
7.30 a.m.—J. Cook vs. J. Hollingsworth.
7.45 a.m.—Lt. Cmdr. W. Dear vs. J. Charles.

THIRD FLIGHT
7.30 a.m.—R. Desbrisay vs. J. Cameron.
7.45 a.m.—J. Arnott vs. A. Parsons.

FOURTH FLIGHT
7.30 a.m.—R. Hood vs. L. Martin.
7.45 a.m.—Lt. Cmdr. J. Ayres vs. J. Ellis.

FIFTH FLIGHT
7.30 a.m.—W. Pannetta vs. Cmdr. Freeman.
7.45 a.m.—J. Cook vs. W. Dear.

SIXTH FLIGHT
7.30 a.m.—T. Jones vs. W. Buckingham.
7.45 a.m.—Lt. Cmdr. Ian Stewart vs. J. Ellis.

SEVENTH FLIGHT
7.30 a.m.—J. Smith vs. D. Colbourne.
7.45 a.m.—W. Mooney vs. J. Dear.

Colts Again Win Mid-Week Cricket

The Colts took a 2-1 lead over Victoria in their cricket series by scoring a 122-90 victory in a match at Windsor Park yesterday. The winners were shortlanded fielding an eight-man side but another fine showing by Owen Morgan was mainly responsible for their run.

Colts recovered after knocking out 54 runs. He was well supported by Rowe, with 38 Paterson, with 18 and Cameron, with 12.

Spencers runs were well distributed with Sheppard's 21 high. Oakman and Pritchard added 18 runs each and Harper put on 14.

Cleveland Breaks Even; Dodgers Triumph Twice

Sparked by Jim Hegan's grand-slam home run in the eighth inning, the American League-leading Cleveland Indians drew even with the second best New York Yankees, 12-8, after the Yanks had won the opener of a doubleheader, 5-3, before 67,133 fans at New York.

Trailing 6-4 going into the eighth, the Indians scored three runs on Lou Boudreau's double and singles by Eddie Robinson, Larry Doby, Hal Peck and Dale Mitchell to set the stage for their big eighth inning.

In the opener of the Yanks supported the hitting of Allie Reynolds and Ed Lopat with a 12-hit attack that included homers by Joe DiMaggio, Phil Johnson, Cliff Mapes and Phil Rizzuto.

Boston Red Sox moved into a third-place tie with the Yankees, 1-2-3 in the standings, by the two wins, to within two of the pennant, by sweeping two games from Chicago White Sox, 3-1 and 10-1.

St. Louis Browns pounded out 31 hits as they defeated Philadelphia Athletics, 17-6, and kept the Mackmen from closing in on the leaders.

THE BOOTTON TOUCH

Brooklyn's rampaging Dodgers swept closer to the National League leading Boston Braves by taking a double header from the Chicago Cubs, 8-3 and 7-1. Sticks Burt Blechacz took over for Leo Durocher. They have won seven games and lost only one.

Warren Spahn pitched effective seven-hit ball as the Braves defeated Brooklyn Dodgers and the Cincinnati Reds, 6-1. In a single contest, Blackwell tamed nine Braves, but pitched home run balls to Earl Torgeson and Jeff Heath.

St. Louis Cardinals exploded for six runs in the seventh inning to drive Ray Poat from the mound and beat New York Giants, 8-4.

AMERICAN LEAGUE

First Game—	R	H	E
Cleveland	100 200 000—3	10	1
New York	000 000 300—3	7	1
Batteries: Bearden, Garver and Hegan (7) and Rosen; Parnell (8), Lopat and Berra.			

Second Game—	R	H	E
Cleveland	101 200 300—12	16	2
New York	000 000 000—8	12	1
Batteries: Gromek, Christopher (1), and Hegan; Reynolds, Page (8), Chandler (9) and Berra.			

Second Game—	R	H	E
Boston	001 010 100—3	8	0
Chicago	000 000 010—1	7	1
Batteries: Ferrick, Sain and Tebbetts; Johnson (8), Boston (9) and Smith.			

First Game—	R	H	E
Washington	000 100 020—3	11	2
Boston	000 000 000—0	4	1
Batteries: Masterson and Evans; Ferrick, Sain and Tebbetts.			

Second Game—	R	H	E
Washington	000 000 000—0	3	1
Boston	000 000 100—1	6	0
Batteries: Kuzava, Scarborough and Evans; Dobbs and Tebbetts.			

Second Game—	R	H	E
Cleveland	011 010 100	6	0
New York	000 000 000	3	1
Batteries: Bearden, Garver and Hegan; Reynolds, Page (8), Chandler (9) and Berra.			

NATIONAL LEAGUE

First Game—	R	H	E
Brooklyn	000 000 000—0	7	1
Cincinnati	000 000 000—0	7	1
Batteries: Blackwell and Lamanno; Ramos, Raffensberger (8) and Lamanno.			

Second Game—	R	H	E
Boston	000 000 000—0	7	1
Cincinnati	000 000 000—0	7	1
Batteries: Spahn and Sain; Ramos, Raffensberger (8) and Lamanno.			

First Game—	R	H	E
Chicago	000 000 000—0	7	1
Brooklyn	000 000 000—0	7	1
Batteries: Blechacz and Pacelli; Poat, Gumbert (8) and McCullough.			

Second Game—	R	H	E
Chicago	000 000 000—0	7	1
Brooklyn	000 000 000—0	7	1
Batteries: Blechacz and Pacelli; Hatten and Lamanno.			

INTERNATIONAL LEAGUE

	R	H	E
Montreal 3, Rochester 0			
Newark 3, Syracuse 1			

AUTO RACES
SPILLS - CHILLS - THRILLS
American Cars and Drivers
Stock Cars, Modified Coupes
Every Saturday Night—7:30 p.m.
LANGFORD SPEEDWAY
67 LAPS OF RACING
Time Trials Packed With Dynamite
Reserved Seats on Sale
880 Courtney ▲ G 1851

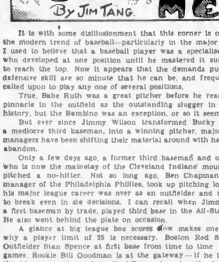

It is with some disillusionment that this corner is observing the modern trend of baseball—particularly in the major leagues. I used to believe that a baseball player was a specialized artist who developed at one position until he mastered it sufficiently to reach the top. Now it appears that the demands put on his defensive skill are so minute that he can be, and frequently is called upon to play any one of several positions.

True, Babe Ruth was a great pitcher before he reached his pinnacle in the outfield as the outstanding slugger in baseball history, but the Bambino was an exceptional case, to be sure.

But ever since Jimmy Wilson transformed Bucky Walters, a mediocre third baseman, into a winning pitcher, major league managers have been shifting their material around with haphazard abandon.

Only a few days ago, a former third baseman and outfielder who is now the mainstay of the Cleveland Indians' mound staff, pitched a no-hitter. Not so long ago, Ben Chapman, recent manager of the Philadelphia Athletics, finished his long career as a pitcher, after his major league career was over as an outfielder and managed his break even in six decisions. I can recall when Jimmy Foxx, a first baseman by trade, played third base in the All-Star game. He also went behind the plate on occasion.

A glance at big league scores of few makes one wonder why a player limit of 25 is necessary. Boston Red Sox have Outfielder Stan Spence at first base from time to time in other games. Rookie Bill Goodman is listed as a first baseman, third base or in the outfield. Yogi Berra, classed as the first-string catcher for New York Yankees, still takes an odd whirl at right field. Until recently, Brooklyn's Jackie Robinson was likely to appear anywhere in the line-up.

Andy Pafko, an All-Star centre-fielder before this season, made the National League All-Star club as starting third baseman this year. But the cruelest blow of all came when the slumping Dodgers recalled Roy Campanella from the minors and installed Catcher Gil Hodges at that sack and Catcher Bruce Edwards at third, sore arm and all.

Baseball's young hopefuls must be a bit perplexed by it all. If the trend keeps up, they may insist that they play an inning of each position during their minor league apprenticeship to prepare them for any contingency should they ever put on a big league uniform.

Random Harvest

Two fair-sex readers—things are certainly looking up—write in to state they had no opportunity to contribute to the collection taken for the Olympic Fund at the cricket match last Saturday because no collector appeared in their vicinity. They feel that this may have been one of the reasons the amount contributed by over 3,000 fans was so small. Some collectors did appear over the coals in the August issue of Sport. He is termed "the most unpopular man in baseball" in an open letter written by the editors. The long-standing Bay cricket club has lost the services of A. G. Dobbie for the balance of the season because of a leg injury. Cricket-Secretary Bill Anders ruefully reports that his young daughters have become baseball fans and that the unhappy turn of events is hard on the exchequer. Sports biggest thrill is not a home run or a winning pass in the last second but that emphatic log on your line which tells you that you have hooked into one of Vancouver Island's big salmon. Probably even a bigger thrill is bowling junior catch. Archie Wilson's W.I.L.-leading batting average was 383 after Tuesday's double-header.

GUESSING DEPARTMENT: Soccer over T.A.C. in tonight's lacrosse, and Black & White Taxi and Adverts to cop tonight's softball features. Batting average to date: At bat 338, hits 324, percentage .713.

The Spotlight

By GRANTLAND RICE

NEW YORK, July 16.—New York and Brooklyn, as well as the rest of baseball's vast domain, is still getting adjusted to the Mel Ott-Leo Durocher-Burt Shotton bombshell that surprised today.

In New York and Brooklyn there are many who are keenly interested in the fortunes of the two clubs. These people were rocked and jolted off balance in more a deal that should help both clubs, since neither Giants nor Dodgers were winning any pennants at the moment. Both were tied up in a major's race for fourth and fifth place, well behind the smoking-hot Braves of Billy Southworth.

Baseball's Summer air has been full of odd noises for some time, indicating a change was due. But no one could foresee Leo Durocher coming to the Giants.

MAY HELP SOUTH

But for all its ramifications the move should be a help to both clubs who were going nowhere as things were. A short while ago I had lunch with Branch Rickey. Here was the opening giant from the Dodger Mahatma—Leo Durocher is one of the greatest field leaders I've ever known. No one can handle seasoned players better than Leo can. He has no great patience with rookies or younger players, who must make mistakes.

I might mention here that Rogers Hornsby and other well-known managers had the same fault—including the late John J. McGraw. "Shotton has this patience," Rickey continued. "He has unlimited patience with rookies and other kids. We have many young players. But I am still back of Leo Durocher. I think he is a great manager. I also think Shotton is a great manager. But of a different type."

Eddie Stanky expressed himself better a few days ago. "Durocher and Southworth?" he said. "Who is the best? What's the difference? If you make an error Southworth will speak to you next day." It was Rickey who got rid of Stanky.

THE BIG SHAKE

The big shake started when Commissioner Happy Chandler, just before the start of the 1947 season, suspended Durocher for a year.

Durocher should never have been suspended. Shotton then never would have had his chance. But given his chance old Burt did a great job with a bunch of kids, with a pennant and almost licked the Yankees, who had him outclassed. Burt Shotton finished the baseball farts of the year by some fine laughs!

Later I was talking with a well-known National League manager about the 1947 campaign.

"When I heard Burt Shotton was to handle the Dodgers I told my team we had no chance. I figured I could beat Durocher, but not Shotton—who would have every man on his team hustling. I know, because I worked under Shotton. Shotton is always for you. He makes you feel as safe at home. In my book he is the greatest manager in baseball and that includes Joe McCarthy, Bucky Harris, Eddie Dyer and Leo Durocher."

BOTH WILL IMPROVE

Leo Durocher will bring to the Giants something that stamped McGraw's teams. He will have a hustling club, but he still needs pitchers—the same pitchers that Mel Ott needed.

I believe the shift will be of tremendous help to the Dodgers. As Branch Rickey said—Shotton has the patience needed for young players. He did an amazing job in this respect last year.

You could sense something was happening when Shotton left his team stream for Bill Stern. The Dodgers have been piling home runs with a good ball club. Down to the last of this was Branch Rickey's fault. He admitted that day at lunch he was trying to protect $50,000 players who were not quite ready for the big time. I believe also that Durocher has improved immensely in his conduct on the field. Certainly no one can criticize Horace Stoneham's idea in giving Durocher a chance. Both Dodgers and Giants will be better ball clubs.

Now, let's see what they can do with Billy Southworth and his Boston Braves. As Hamlet once remarked in his ancient soliloquy—"Aye, there's the rub." No sane person can expect too much of either Giants or Dodgers at this stage. Give both the chance to get organized and oriented.

Lansdowne Jockey Suspended; Moose Jaw Captures Feature

VANCOUVER, July 21 (CP).—Track stewards meted out their stiffest discipline of Lansdowne Parks 18 days of racing today when they suspended Ronny Copperoid, Salmon Arm, jockey, for five days for interference in the sixth race.

Copperoid, second Bisquit, was suspended for interfering with Jockey Marvin Moisseff, on Miss Hornby. Neither horse came in in the featured seventh. Vancouver jockey Ted Johnson steered Moose Jaw to the wire ahead of an eight-horse field, to pay straight bettors $11.26. Sergeant Don and Bisquit ran a close second and third for position, and Sergeant Don held on to take second money and pay $1.70.

Claslworth, the favorite, got off to a slow start and through finishing with a rush could not place higher than fifth.

Johnson shared riding honors with Marshood Gilbert Simonin Earth rode two winners.

A good mid-week crowd poured $10,584 through the mutuel windows.

FIRST RACE—Purse $600 for two-year-olds foaled in Canada. Five furlongs.
Gold Dust (Simonin) 118 $4.80 $2.80 $2.20
Tiger Bear (Bender) 118 2.20 1.80
Tiger Bear (Bender) 118 2.20 1.80
Sir Ronald (Gordon) 118 2.80
Also ran: Pying Scarlet 118, Dessaure, Ruger, Dominoria 118, Spanish Lady.

SECOND RACE — $600, Claiming, for three-year-olds and up, six furlongs.
Pretty Sweet (Martin) 117 $7.80 $3.70 $2.20
Pretty Sweet (Martin) 117 3.30 2.20
Bonny Bob (Simonin) 117 2.20
Also ran: Lady Sandra, Prince Decree, Possum Girl, Red Chief, Tiger Bear, Ruger.

THIRD RACE—$600, Allowance for three-year-olds and up, six furlongs.
Moose Jaw (Johnson) 116 $10.40 $3.40 $2.20
Sgt. Sutter (Johnson) 116 4.60 2.60
Sgt. Sutter (Johnson) 116 4.60 2.60
Also ran: Bisquit, Sergeant Don, Shifty Jane, Brilliant Jack, Tropic Sun, Claslworth, Black Cloud, Victory Bank.

FOURTH RACE — $600, Claiming, for three-year-olds and up, six furlongs.
Brookside (Martin) $14.60 $7.20 $4.20
Little Gloster (Hallinger) 116 3.20
Little Gloster (Hallinger) 116 3.20
Also ran: Lady Ellen, Eureka, Gay Sir, Green Pine Cone.

FIFTH RACE — $1,000, Claiming, for four-year-olds and up, six furlongs.
Ruddy Lad (Simonin) 116 $3.20
Ruddy Lad (Simonin) 116 2.20
Perry Wynn (Hallinger) 116
Also ran: Ruddy Lad, Sir Timber, Dr. Bert, Arctic Lad, Rose Spinner.

SIXTH RACE—$600, Claiming for three-year-olds and up, one mile and seventy yards.
Ebbtide Boy (Simonin) 111 $4.80 $1.70
Ebbtide Boy (Simonin) 111 2.40
Starkus (Chapman) 111
Also ran: Ebbtide Boy, Starkus, Mr. Adores Me, Miss Hornby.

SEVENTH RACE—$600, Allowance for three-year-olds and up, six furlongs.
Moose Jaw (Johnson) 116 $3.40 $2.20
Sergeant Don (Martin) 116 2.20
Bisquit (Simonin) 116
Also ran: Moose Jaw, Pranksin 116, Sergeant Don, Bisquit, Claslworth, Bonnie Bob.

EIGHTH RACE—$600, Claiming, for four-year-olds and up, one mile and seventy yards.
Lucky Lad (Martin) 117 $7.80 $3.80 $2.20
Lucky Lad (Martin) 117 3.20 2.20
Also ran: Lucky Lad, Bonnie Bob, Bonny Bill, Delvey K, Salvemed.

OVERNIGHT ENTRIES

FIRST RACE—Three Purse $300 three-year-olds foaled in Canada.
Gold Purple (Johnson) 117
Gold Purple (Johnson) 117
Nice Trick (Simonin) 117
Marshall P (Martin) 117
Gold Dust (Simonin) 117
Orchid (Chapman) 117
Alice Walker (Gordon) 117
Silent (Hallinger) 117

SECOND RACE—Brighton Purse $300 maiden two-year-olds and up, six furlongs.
Arrangum (Simonin) 116
Only Amount (Hallinger) 116
Only Amount (Hallinger) 116
Rocket (Martin) 116
Rocket (Martin) 116
Hot On Wing (Bender) 116
Hot On Wing (Bender) 116
Sweet (Johnson) 116
Practice It (Simonin) 116
Practice It (Simonin) 116
Bonny Pigeon 116
Red Rip (Martin) 116
Red Rip (Martin) 116
Bonny Bob (Richardson) 116
Bonny Bob (Richardson) 116
Cape Nerd (Ing Sam) 116
THIRD RACE—Brighton Purse $600 three-year-olds, foaled in Canada six furlongs.
Bella Tu (Ing Sam) 116
Bella Tu (Ing Sam) 116
Pasha Jane (Johnson) 116
Moonlight (Martin) 116
Moonlight (Martin) 116
Also ran: Pasha Jane, Bella Tu, Moonlight, Pasha Jane, Moonlight, Moonlight, Moonlight

Colonist Want Ads for Results
Open 8 A.M. to 8 P.M.

COLONIST CLASSIFIED WANT ADS

Call Empire 4111 for Colonist Classified

The Daily Colonist

CLASSIFIED RATES

1¢ per line per day. 3¢ per line for three days. 5¢ per line for six days. 10¢ per line per week. 10¢ minimum charge. Extra rates for consecutive insertions only: Twice: same ad appears. Minimum ad two lines.

Extra ¢1.00 per insertion

Display, Personal notices, and accounting lines are not subject to the above rates. Display classified rates quoted on request.

Marriages in Memoriam, Births, Cards of Thanks, not exceeding 12 lines $1.00 per insertion.

Any claim for refund on account of error must be made in time for correction to appear from the date of the same. Adjustments will not be allowed.

The Colonist will not be responsible for more than one incorrect insertion of any advertisement ordered for more than one issue.

When answering Box Wanted advertisements, please address original envelopes. Do not mail.

1 BIRTHS

BUSTOR—Born to Mr. and Mrs. W. C. Bustor, 1004 Humboldt, Saturday, July 17, a son, Christopher, 6 lbs., 8oz. (Jubilee Hospital).

2 MARRIAGES

CHERLIAN-CHERRY. The marriage is announced of Miss Thomas Elizabeth Cherry, daughter of Mr. and Mrs. Thomas Cherry, 1151 Fairfield Road, Victoria, younger son of Mr. and Mrs. H. Cherlian, Toronto. The wedding took place in Toronto, June 26, 1948, at Church, on Monday, July 19, at 8 p.m.

FORD-PENNER — On Wednesday, July 21, at 4 p.m., in St. Barnabas Church, Victoria, Ruth Elizabeth Mary, only daughter of Mr. and Mrs. J. Penner of Sooke, formerly of Victoria, to Ronald Ernest, age 23 Mr. and Mrs. Arthur L. Ford, of Royal Oak.

DEATHS

CLARK—Suddenly on Saturday, July 17, 1948, Mr. Edwin Hugh Clark, aged 42 years, late of Victoria, and Port Alberni, B.C. Formerly of Ladysmith, B.C. Mr. Clark was a member of Ladysmith Lodge No. 1, A.F. & A.M., Victoria Chapter No. 1, R.A.M., Victoria Council No. 1, R.S.M., Victoria Preceptory No. 1, K.T., Victoria Lodge No. 1, I.O.O.F., Victoria Lodge No. 1, Knights of Pythias, Victoria Lodge No. 1, Knights of Pythias, Victoria Lodge No. 1, Knights of Pythias,

32 BUSINESS DIRECTORY

A SPECIAL SALE
FIR—WITH WAIT—FIR
Block cut now with Un-Split Stock-Dry Fir Block Cut Stock Dry Fir Block Cut Stock Dry Fir Block Cut Stock

82 POULTRY AND LIVESTOCK

A LIMITED NUMBER OF REGISTERED Hampshire Ewes for Ontario sale. R. Hampshire, Jubilee Poultry Farm and Apiary—Advise early select. 2 miles Sidney, Saanich, Phone 1802 Sidney 28.

EL KEROS CH REBS WANTED 600 Gross Eggs. E 3087

EIGHT MORE ARE COM BOOSTERS FOR P. ann. 1948 Special Silver.

LB. RASPBERRY BUSH PLANTS—B.C. R. A. B. Mendelssohn, R.R. 1 (Gladstone Avenue

GOLDY CHICKS — AVAILABLE ALL Summer from 12c 4119 per 1 000 Write G. H. Hansen, Westholme

WANTED — PULLETS AND LAYING Hens, Phone 3802 Sooke Jones Ranch, Sooke.

83 CATTLE

WANTED—DAY-OLD CALVES, PREFERRED Heavier Phone Brentwood 1172 Q

84 DOGS

BEAUTIFUL COCKER PUPPIES ALL colors, C.K.C. Reg. Pedigreed, Reasonable. Oakbrae Kennels, Turnside Rd. 3 miles east Brentwood.

BLACK COCKER MALE FOR SALE 7 Pedi ed siblings. G 8031

CHOICE BOSTON PUPPIES, NINE Months, registered 2000 Quadra Street. G 4349

CAIRN TERRIERS OF MERLITA CH Grade and Reliable. Complete 3000 Quadra.

DOGS LOOK RIGHT! FEEL RIGHT! Are their skin and hair healthy? Consult Chart at Coleman Pets Remedy Phone Victoria 1238 for assortment.

DRY-SHAMPOO YOUR DOG WITH NEW Life Dry Cleaner a creamed powder—gentle yet quick—contains no grease or water. 75c Pt.

FOR SALE—TERRIER LABRADOR PUPPIES Chinese stock. Lovely pets. E 3750

FOR SALE TWO-YEAR-OLD WHELPING Dog. Should be first class from show Phone Esquimalt at Quadrant Brentwood.

GIE AIREDALE PUPPY, REGISTERED Four months old. Phone E 3800

GOSTER PUPS FOR SALE B.C. Mark Ind. Out Wind Stock. Phone Lake F 2

HEYMOUNT BRANDING KENNELS Registered sanitary establishment. Immediately installed. Individual pen. Boarding Dogs, Cats, Pets. Phone Brentwood 2 Q. Brentwood Bay, Saanich Peninsula 21.

WHITE COBOSH IMPORTED STOCK Male Puppies usually for sale 1000 Quadra. Phone Reed Road, Saanich 2 Q.

WANTED WELL-BRED AIREDALE PUPPY Bred Sire, R. K. or Dominion Kennel 1122

85 CATS

CATS BOARDED IN MODERN, SANITary Individual quarters Dedicated Cattery. Phone Oldfield 1838 Appointment.

87 MISCELLANEOUS

HATING HOME FOR SALE WILL SELL Previous lease, million dollar business, six guests, dollar, rich in furniture, possible big family or staff. Phone owner 1 Sooke Harbour Sooke, Vancouver Island, Sooke Harbour, approximately 4 hour drive, well stocked, standing Sooke Harbour Depty, Room 18 Maple Avenue Sooke

88 HOTELS

ATTENTION, TOURISTS

ROME AWAY FROM ROME—FUN Bathing Beach 1 mile, Fishing Boats 1 mile, Golf 2 miles, Tennis Courts, Bowling Green, Dancing Pavilion, Dancing Nightly, Cabins Rates Reasonable Brochure Sooke Harbour Sooke Vancouver Island, Sooke Harbour Depty,

72 MONEY TO LOAN

DON'T BORROW MONEY
To pay your bills or meet emergencies. Use Guaranteed Memory Budget Plan. No down payment; up to 12 months to pay. Phone, write or see Household Finance Corporation, 1101 Government St., Victoria, B.C. Phone 3-7141. Also at Nanaimo, Duncan, Courtenay, Port Alberni, Port Alberni, Port Alberni

78 HOUSES FOR SALE

PEMBERTON, HOLMES

FOR REAL VALUES
OUR 62ND YEAR
G 8124

NEW ADDRESS, 1006 GOVERNMENT ST

OAK BAY
South of the Avenue

FRAME DWELLING OF SEVEN ROOMS and bathroom, electric refrigerator, kitchen and two bedrooms, 3-piece tile bath, basement, furnace and garage. Price reduced, terms arranged. Price $6,750. Phone and call 2621 Government Street, Pemberton, Holmes, Ltd.

For sale by owner $7500
Please Call Mr. Sherwood
OAK BAY SPECIALISTS

OAK BAY
Five Minutes to the Beach

Part-modern stucco bungalow, living-room, kitchen, bathroom, 3 bedrooms, basement, furnace and garage. Price $5,950. Terms arranged. Possession 30 days. Phone

Please Call Mr. Sherwood
OAK BAY SPECIALISTS

$3150 CASH
$60 MONTHLY

* Buys a very comfortable bungalow. Hardwood floors throughout. Electric range and refrigerator. Terms. Balance $28 per month

OFF OAK BAY AVENUE

** Large living-room, bright kitchen, 2 bedrooms, full basement, furnace, garage. Price $4,250. Terms. Balance $28 per month. Phone

Please Call Mr. Sherwood
OAK BAY SPECIALISTS

FAIRFIELD

Four-roomed tapestry brick bungalow with gas fire. Living-room, room, kitchen, 2 bedrooms, 3-piece bathroom, full basement, gas furnace, fully modern. Price $7,750. Terms arranged. Possession 30 days. Phone

Please Call Mr. Sherwood
OAK BAY SPECIALISTS

CITY
SOUTH OF OAK BAY AVE.

A spacious 6-roomed cedar shake bungalow, in excellent condition, with view of the Straits. Hardwood floors throughout, 2 fireplaces, with marble hearth, 2 bedrooms, 2-piece bathroom, cedar-lined clothes closet, 4-piece bathroom, cedar-lined, hardwood floors, 3-piece tile bath, laundry tubs off kitchen. Full concrete basement. Oil-fired furnace. Hardwood floors throughout. Large lot, 60 x 120. Garage. Garden. Fruit trees. Price $11,500. Plumbing required to be done and repaired. Possession 30 days. Terms arrangement. Phone

Pemberton, Holmes, Ltd.
1006 GOVERNMENT STREET. G 8126

"HILLSIDE HEALTY AGENCY

2734 QUADRA. PHONE G 8441

HILLSIDE AVENUE
HIGH LOCATION

$10,000 Brand-new six-room bungalow, open mantelpiece, tiled bathroom, high-grade oil-fired furnace, attached garage, 2 bedrooms and hardwood floors throughout. Pembroke bathroom, full basement, concrete foundation, 3-piece tile bath, 2-piece lavatory, with tub finish in the main rooms. Electric refrigerator, electric range, Venetian blinds, garden, a good selection of fruit trees, with healthy little gardens, balance easy terms. Price

OAK BAY
SOUTH OF THE AVENUE

$7350 Bungalow. Living-room with fireplace, two bedrooms, large cabinet kitchen. Pembroke bathroom, hardwood floors throughout, full basement, Barnard furnace and water heater, garage, paved driveway. Price

SOOKE ROAD
NEAR ROYAL ROADS
NAVAL COLLEGE

$6200 New four-room white stucco bungalow, consisting of living-room with attractive fireplace, two bedrooms, kitchen, 3-piece bathroom, electric range, electric refrigerator, attached garage, and small outbuilding, ratings, 100 x 200 feet. Lot is well landscaped, with an acre of land available, and would sell one rentable or small-holding. Terms arrangement. Price, for cash, $6,750 less 1-per-cent. Terms may be had. Immediate possession.

OAK BAY—NEWPORT AVE
8 ROOMS

$12,600 One of the finest locations in Oak Bay close to excellent schools, golf links and transportation. This well-built home has 8 rooms, 3 bedrooms, living and dining-rooms, 2 fireplaces, dining-room, kitchen, lavatory, 3-piece bathroom, full basement, full concrete, hardwood floors and tile throughout, living-room, furnace and extra plumbing. Very nice garden and outside garage can be seen by appointment. Please phone Mr. Fletcher, G 8441, day or night.

1-MILE CIRCLE
2 YEARS OLD
8 LOVELY ROOMS

$13,250 Lovely new home in immaculate condition. On one acre. Four large bedrooms, living-room, dining-room, modern kitchen, 3-piece bathroom, full basement, Barnard furnace and hot-water heater. Wonderful view. Mrs. Fletcher, G 8441, day or night.

HAWKES FOSTER, LTD.
1814 DOUGLAS (Near Fort). G 8126 (Eves. G 1420)

THE ROYAL TRUST COMPANY

UNIQUE AND CHARMING

Low, sprawling English-type cottage, attractively landscaped, well-appointed, well-built, well-kept, with view of the Straits. Ideal home, in real if prosperity vein. The home which gives living-room with large open fireplace, dining-room, kitchen, 2 bedrooms, 3-piece bathroom, full basement, hardwoods and hardwood floors, if you prefer an oil-fired furnace, garage, paved driveway, sympathetic planting, plus that sight we what you are looking for.

Price, $8000

IMMEDIATE OCCUPANCY

Now shown bungalow between Oak Bay Junction and Fort Rest Roads. Lot 60 x 120. Living-room, 2 bedrooms, 3-piece bathroom, kitchen, dining-room, full basement, Hot-water heating, electric refrigerator, electric range, garage, garden, $1,000 with Vendor.

Price, $7500

The Royal Trust Company
1008 GOVERNMENT ST. G 4126
MEMBERS REAL ESTATE BOARD OF VICTORIA

PEMBERTON, HOLMES

FOR REAL VALUES
OUR 62ND YEAR
G 8124

LEAVING TOWN
EARLY POSSESSION

Lovely Colonial home, 7 years old. Beautiful condition. Situated in the high district overlooking new bridge. Large lot, 70 x 120. Fruit trees, flowering shrubs, lawn, garden. Cypress hedge. Living-room, fireplace, French doors, dining-room, kitchen, 3 bedrooms, 3-piece bathroom, full basement, furnace, garage. Price $8,500. Phone and call 2621 Government Street, Pemberton, Holmes, Ltd.

For sale by owner $7000
Please Call Mr. Sherwood
OAK BAY SPECIALISTS

GORDON HEAD
SEAFRONTAGE

An exceptionally nice 6-room bungalow of stucco construction, with attractive fireplace, hardwood floors, garage (2 basement). Price $9,000. Terms arrangement. Possession gracious. For quick sale

Please call Mr. Ball

ALBERT HEAD
SEAFRONT

Beautiful 5-room bungalow, stucco and shake, 2 bedrooms, 3-piece bathroom, hardwood floors, fireplace, garage (2 basement). Price $9,000. Terms arrangement. Possession 30 days. For quick sale

Please call Mr. Ball

SEAFRONT GEM
MARVELOUS VIEW
CHARMING BUNGALOW

6 lovely rooms plus finished recreation basement. Hot-water heating, 2 bedrooms, 3-piece tile bath, hardwood floors throughout, fireplace, garage, paved driveway, lawns, garden, fruit trees. Lot 60 x 120. Terms arrangement. Possession 30 days. Price $12,500. Phone and call 2621 Government Street, Pemberton, Holmes, Ltd.

SOUTH OF OAK BAY AVE.
ON 2 LOTS

Well-constructed 5-room bungalow, 4 fruit trees, 2 lots, 100 x 120. Price $7,750. Terms. Possession 30 days. Phone and call 2621 Government Street, Pemberton, Holmes, Ltd.

TODAY'S BEST BUY
IDEAL FOR ELDERLY COUPLE

Cute little bungalow, close to Beacon Hill Park. Modern 4-room stucco construction, with fireplace, hardwood floors throughout, 3-piece tile bathroom, cedar-lined clothes closet, 6-piece kitchenette, new condensation boiler, 3-piece tile bathroom, full concrete basement, Barnard furnace, 2 fruit trees, 2 lots, 100 x 120. Terms arrangement. Possession 30 days. Phone and call 2621 Government Street, Pemberton, Holmes, Ltd.

SALT SPRING ISLAND
RESORT

Small 3 acres with one beach on lake. Water, swimming. Three cottages, fully equipped, rented, 1948 season, 3 months, income and expenses. Large home, hardwood floors and beams all included. Reasonable terms. Price

Please Call Mr. Ball

GORGE
$1500 CASH WILL HANDLE

High location on a nice street. 5-room bungalow, 2 bedrooms, 3-piece bathroom, hardwood floors, arty ceiling and walls throughout. Two bedrooms, 3-piece bath, 2-piece lavatory, with tub finish in the main rooms. Electric refrigerator, electric range, oil-fired furnace, garage, garden, lawns and garden tenanted. Price

Please Call Ian Alves
Evenings, Colquitz 114 D

Pemberton, Holmes, Ltd
1006 GOVERNMENT ST. PHONE G 8124

BRENTWOOD. A counter home of Brentwood, consisting of living-room, dining-room, kitchen and bedroom. Has metal living-room ceiling, hardwood floors throughout, 3-piece tile bathroom, hot-water heating, modern bathroom, hedges, attractive well-landscaped garden, garage, fruit trees, 2 lots, 100 x 120. Terms, $1,000 down, balance $28 a month and a very fine bargain. Price, $4,250. Immediate possession. Phone

Bayne & Normington
1114 PEMBERTON BLDG. (Vic. Gas Plant)
PHONE G 1181
Eves. Bayne, G 4866; Mr. Normington, G 7848

H. A. ROBERTS LIMITED

CADBORO BAY

A very neat 2-room bungalow, lovely view and recreation facilities. Hardwood floors throughout, 3-piece bathroom, large living-room, kitchen and bedroom, and electric heater. Terms. Possession 30 days. Price

$7000

2½-MILE CIRCLE

6-room bungalow, 5½ years old, 2 bedrooms, dining and living-room, 3-piece tile bath, 2-piece lavatory, electric range, electric refrigerator, hot-water heating, full basement, concrete foundation, 3-piece tile bath, 2-piece lavatory, with tub finish in the main rooms. Hardwood floors throughout, 2 fireplaces, 2 bedrooms, dining-room, kitchen, 3-piece bathroom, full basement, furnace, garage. Terms arrangement. Possession 30 days. Price

$8500

FAIRFIELD

Beautiful 6-room bungalow, close to park and beach, 2 bright cheerful bedrooms with large recreation-room, 3-piece tile bathroom, 2-piece lavatory, hardwood floors throughout, 2 fireplaces, 2 bedrooms, dining-room, kitchen, 3-piece tile bathroom, full basement, hot-water heating, garage. Terms arrangement. Possession 30 days. Price

$11,000

Please ask for Mr. Johnson.
Evgs. G 2379

SEAFRONT GEM
MARVELOUS VIEW
CHARMING BUNGALOW

6 lovely rooms plus finished recreation basement. Hot-water heating, 2 bedrooms, 3-piece tile bath, hardwood floors throughout, fireplace, garage, paved driveway, lawns, garden, fruit trees. Lot 60 x 120. Terms arrangement. Possession 30 days. Price

$12,500

OAK BAY
EXCEPTIONAL VALUE

A very charming well-built 5-room bungalow, hardwood floors throughout, 3-piece tile bath, 2-piece lavatory, with tub finish in the main rooms, 2 bedrooms, dining-room, kitchen, hot-water heating, full basement, Barnard furnace, 2 fruit trees, 2 lots, 100 x 120. Terms arrangement. Possession 30 days. Price

$10,500

Please ask for Mr. Ball.
Evgs. G 2379

BUILDING SITE
2 ACRES CHOICE LAND

Within 3-mile circle, convenient to transportation, shopping facilities, 2 acres of land, 100 feet frontage, good well, low taxes. Owner might consider exchange for Victoria property. Price

$1600

(Terms to suit purchaser)
Please ask for Mr. Ellis
Evgs. Colq. 114 R

H. A. ROBERTS LIMITED

1112 DOUGLAS ST. (Cor. "The Bay")
Phone G 2127
"WE COVER ENTIRE COLUMBIA"

SAANICH

$7950 Every room of generous size. Modern bungalow, 2 bedrooms, living-room, dining-room, kitchen, 3-piece bathroom, hardwood floors throughout, full basement, hot-water heating, garage, fruit trees, 2 lots, 100 x 120. Terms arrangement. Possession 30 days. Phone Mr. Ellis, Evgs. G 2127.

QUADRA

$5950 Another brand new four-room bungalow, consisting of living-room, bedroom, kitchen, 3-piece bathroom, electric range, electric refrigerator, hot-water heating, full basement, garage. A very pretty little home in the heart of Quadra. Terms arrangement. Possession 30 days. Phone Mr. Ellis, Evgs. G 2127.

OAK BAY
BRAND NEW

One this one little gem of a home. Large lot, a good-sized living-room, 2 bedrooms, a lovely cupboard, the stove to be included. Price

$6500

ALFRED CARMICHAEL & CO., LTD.
1210 BROAD STREET. PHONE G 7341
Night Phones: G 1966 - Mr. Gilbert, G 2972

IMMEDIATE POSSESSION

Guaranteed of this attractive six-room bungalow in Fairfield. There's a very large living-room, 2 bedrooms, 3-piece bath with tub finish, modern kitchen and breakfast nook and utility room, hardwood floors throughout, fireplace, hot-water heating, full basement, concrete foundation, garage, paved driveway, lawns, garden, fruit trees, 2 lots, 100 x 120. Terms arrangement. Possession 30 days. Price

$8950

WIFE WILL

Love this bright, sunny 5-room bungalow with its attractive fireplace, hardwood floors throughout, 3-piece tile bathroom, full basement, hot-water heating, garage, paved driveway, lawns, garden, fruit trees, 2 lots, 100 x 120. Terms arrangement. Possession 30 days. Price

$7900

$3500 CASH

On this pretty little 4-room bungalow with its hardwood floors throughout, 3-piece tile bathroom, full basement, hot-water heating, brick veneer, garage, paved driveway, lawns, garden, fruit trees. Terms. Possession 30 days. Price

$7500

CABELDU & MAY, LTD.
1812 BROAD STREET. G 8176

DUPLEX—FAIRFIELD

Two-room side by side, utility half-basement, hot-water heating, hardwood floors throughout, 3-piece tile bathroom, cedar-lined clothes closet, 3-piece tile bathroom, full basement, hot-water heating, garage, paved driveway, lawns, garden, fruit trees, 2 lots, 100 x 120. Terms arrangement. Possession 30 days. Price

$7500

GORDON HEAD
WATERFRONT

Immediate possession to make a lovely home. Attractive bungalow with garage and workshop, 2 bedrooms, living-room, dining-room, kitchen, 3-piece tile bathroom, full basement, hot-water heating, fireplace, fruit trees and a lovely view of the Straits. Terms arrangement. Possession 30 days. Price

$8700

Please ask for Mr. Lowdham, G 8176

NEWSTEAD REALTY
1114 FORT ST PHONE G 7184

HOMES OUR SPECIALTY

A BARGAIN FOR BUSINESS—Very neat 4-room bungalow, 2 bedrooms, living-room, dining-room, 3-piece tile bath, hardwood floors throughout, garage. Possession 30 days or sooner. Terms arrangement. Price

$7500

CITY BROKERAGE
1218 BLANSHARD ST. PHONE G 8221

K. & S. KER & STEPHENSON LIMITED

THE SIZE, LOCATION AND PRICE YOU WANT TO PAY

Close to Oak Bay Junction, Cadboro Bay Road, Gordon Head, Saanich, Quadra, Fairfield, TRADE-IN, CONSIDER. It may be said of this home, it's a bargain. Well kept, no condition, CLEAN, CONVENIENT, CONFORTABLE. Terms. Possession 30 days. Price

$3900

Other type homes built to our design—modern, fully equipped, 3 bedrooms, 3-piece bathroom, full basement, gas furnace, hardwood floors throughout, 3-piece tile bath, 2-piece lavatory, with tub finish in the main rooms, electric refrigerator, electric range, electric heater, hot-water heating, garage, paved driveway, lawns, garden, fruit trees, 2 lots, 100 x 120. Terms arrangement. Possession 30 days. Price

$5250

Ask for Mr. Burrough

GROCERY STORE
OAK BAY

Makes good business. Six rooms interior living-quarters attached. Price

$6950

Modern stucco bungalow in HIGH GORGE district. Four rooms, 2 bedrooms, 3-piece bath, 2-piece lavatory, hardwood floors throughout. Lot 60 x 120. Fruit trees. Terms only $40.

$7000

A new four-room home with 2 bedrooms, living-room, dining-room, kitchen, 3-piece bathroom, full basement, oil-fired furnace. Two bedrooms, 3-piece bathroom, full basement, oil-fired furnace. Price

$7350

Five-room stucco bungalow in OAK BAY, close to Oak Bay Junction, 2 bedrooms, living-room, dining-room, kitchen, 3-piece bathroom, full basement, oil-fired furnace, hot-water heating, garage, paved driveway, lawns, garden, fruit trees. Terms only $40.

$7500

Modern stucco bungalow in HIGH GORGE with three bedrooms, living-room, dining-room, kitchen, 3-piece bathroom, full basement, oil-fired furnace, hot-water heating, garage, paved driveway, lawns, garden, fruit trees. Terms only $40.

$10,000

KER & STEPHENSON LIMITED

Member Real Estate Board of Victoria
Our Guarantee—Satisfaction
Night Phones
G 3175 - G 8638 - G 8319

CARMICHAEL'S

OAK BAY
DRIVE BY
1971 ST. ANN STREET

Situated on this lovely district close to Oak Bay Junction, this attractive home has living-room, guest dining-room, 2 bedrooms, 3-piece bathroom, 2-piece lavatory, with tub finish in the main rooms, hardwood floors throughout, full basement, hot-water heating, garage, paved driveway, lawns, garden, fruit trees. Price

$12,000

OAK BAY
BASEMENT SUITE RENTED

You, a nice home from one to three rooms and our modern Oak Bay home. Living-room, dining-room, dream kitchen, 2 bedrooms, 3-piece tile bathroom, full basement, hot-water heating, garage, paved driveway, lawns, garden, fruit trees. Price

$11,000

OAK BAY

Five-room prewar bungalow, attractive living-room with fireplace, 2 bedrooms, 3-piece bathroom, full basement, hot-water heating, garage, paved driveway, lawns, garden, fruit trees. This home is in the heart of Oak Bay. Price

$8400

OAK BAY
BRAND NEW

One this one little home. Large living-room, 2 bedrooms, 3-piece bathroom, full basement, hot-water heating, garage, paved driveway, lawns, garden, fruit trees. Price

$6500

ALFRED CARMICHAEL & CO., LTD.
1210 BROAD STREET. PHONE G 7341
Night Phones: G 1966 - Mr. Gilbert, G 2972

IMMEDIATE POSSESSION

Guaranteed of this attractive six-room bungalow in Fairfield. There's a very large living-room, 2 bedrooms, 3-piece bath with tub finish, modern kitchen and breakfast nook and utility room, hardwood floors throughout, fireplace, hot-water heating, full basement, concrete foundation, garage, paved driveway, lawns, garden, fruit trees, 2 lots, 100 x 120. Terms arrangement. Possession 30 days. Price

$8950

WIFE WILL

Love this bright, sunny 5-room bungalow with its attractive fireplace, hardwood floors throughout, 3-piece tile bathroom, full basement, hot-water heating, garage, paved driveway, lawns, garden, fruit trees, 2 lots, 100 x 120. Terms arrangement. Possession 30 days. Price

$7900

$3500 CASH

On this pretty little 4-room bungalow with its hardwood floors throughout, 3-piece tile bathroom, full basement, hot-water heating, brick veneer, garage, paved driveway, lawns, garden, fruit trees. Terms. Possession 30 days. Price

$7500

CABELDU & MAY, LTD.
1812 BROAD STREET. G 8176

DUPLEX—FAIRFIELD

Two-room side by side, utility half-basement, hot-water heating, hardwood floors throughout, 3-piece tile bathroom, cedar-lined clothes closet, 3-piece tile bathroom, full basement, hot-water heating, garage, paved driveway, lawns, garden, fruit trees, 2 lots, 100 x 120. Terms arrangement. Possession 30 days. Price

$7500

GORDON HEAD
WATERFRONT

Immediate possession to make a lovely home. Attractive bungalow with garage and workshop, 2 bedrooms, living-room, dining-room, kitchen, 3-piece tile bathroom, full basement, hot-water heating, fireplace, fruit trees and a lovely view of the Straits. Terms arrangement. Possession 30 days. Price

$8700

Please ask for Mr. Lowdham, G 8176

NEWSTEAD REALTY
1114 FORT ST PHONE G 7184

HOMES OUR SPECIALTY

A BARGAIN FOR BUSINESS—Very neat 4-room bungalow, 2 bedrooms, living-room, dining-room, 3-piece tile bath, hardwood floors throughout, garage. Possession 30 days or sooner. Terms arrangement. Price

$7500

CITY BROKERAGE
1218 BLANSHARD ST. PHONE G 8221

VICTORIA REALTY

R. F. Mitchell
1715 DOUGLAS ST. (Next to Curtis Coffee Shop—Opposite "The Bay")
Office Phone G 4135. Evening Phone G 8073

$15,750—OAK BAY
CLOSE TO UPLANDS

A Dutch colonial design home of seven rooms, 3 bedrooms, 2 fireplaces, 3-piece tile bath, with the material design, well-laid out, in all the rooms in the home is made a perfect setting for period furniture and fine rugs. Hardwood floors throughout. Electric refrigerator, electric range, electric heater and oil-fired hot-water heating. Garage. No. 1011. Ask for Mr. Burrough

KANGHISTILE
HIGH QUADRA

Modern in the last window-sash. Beautiful living-room with fireplace, dining-room, modern kitchen, 2 bedrooms, 3-piece tile bath, full basement, oil-fired furnace, hot-water heating, garage, paved driveway, lawns, garden, fruit trees. Terms. Possession by appointment only

$11,600

Ask for Mr. Burrough

GROCERY STORE
OAK BAY

Makes good business. Six rooms interior living-quarters attached. Price

$5500

Modern stucco bungalow in HIGH GORGE district. Four rooms, 2 bedrooms, 3-piece bath, 2-piece lavatory, hardwood floors throughout. Lot 60 x 120. Fruit trees. Terms only $40.

$7000

A new four-room home with 2 bedrooms, living-room, dining-room, kitchen, 3-piece bathroom, full basement, oil-fired furnace. Two bedrooms, 3-piece bathroom, full basement, oil-fired furnace. Price

$7350

Five-room stucco bungalow in OAK BAY, close to Oak Bay Junction, 2 bedrooms, living-room, dining-room, kitchen, 3-piece bathroom, full basement, oil-fired furnace, hot-water heating, garage, paved driveway, lawns, garden, fruit trees. Terms only $40.

$7500

Modern stucco bungalow in HIGH GORGE with three bedrooms, living-room, dining-room, kitchen, 3-piece bathroom, full basement, oil-fired furnace, hot-water heating, garage, paved driveway, lawns, garden, fruit trees. Terms only $40.

$10,000

KER & STEPHENSON LIMITED

Member Real Estate Board of Victoria
Our Guarantee—Satisfaction
Night Phones
G 3175 - G 8638 - G 8319

EVERGREEN REAL ESTATE, LTD.
1121 VIEW STREET G 6115

SPECIAL! $3825 DOWN!

REDUCED PRICE $6,500 FOR QUICK SALE. Cute little bungalow, 2 bedrooms, living-room, kitchen, 3-piece bathroom, full basement, Three-room suite can rented to re-coup. Lot 60 x 120. Fruit trees, garden, lawns, garage, paved driveway. Terms. Possession 30 days. Price

$5900

(Craigflower Road)

$6500—FAIRFIELD.—Five-room bungalow, living-room, dining-room, kitchen, 2 bedrooms, 3-piece bathroom, full basement, 2 bedrooms and bathroom. Full basement, hot-water heating, garage, paved driveway, lawns, garden, fruit trees. This home has just been redecorated throughout, and is in very good condition. Terms. Possession by immediate possession. Some terms.

$7350—Five-room bungalow on two lots, in quiet residential district, living-room with fireplace, dining-room, built-with kitchen, 2 bedrooms, 3-piece bathroom, full basement, hot-water heating, garage with furnace. Beautiful garage behind house. Terms.

$7500—FAIRFIELD.—Reduced for quick sale. Attractive bungalow, built with the home in mind, living-room, dining-room, 2 bedrooms, kitchen, 3-piece bathroom, full basement, hot-water heating, garage, paved driveway, lawns, garden, fruit trees. This home is in the Fairfield district, close to Oak Bay Junction. Terms.

$7850—Beautiful district. Excellent new four-room stucco bungalow with all the latest conveniences. Living-room with fireplace, 2 bedrooms, kitchen, 3-piece bathroom, with tub finish, hardwood floors throughout, full basement, hot-water heating, garage, paved driveway, lawns, garden, fruit trees. Terms. Possession. Price

Phone Phone: Colonia 473 R. 2-1748
Mr. Winter - Mr. Rogers - Mr. Bagan

R. H. DAVIES REALTY
G 2015

ROYAL OAK

FOUR ACRES—Modern stucco bungalow with WATER HEAT. Basement, attached garage, 2 bedrooms, living-room, dining-room, kitchen, 3-piece tile bath, full basement, City right and water. Splendid garden. Terms. Price

$11,500

WALKING DISTANCE

FIVE ROOMS excellent condition, Oil-fired heat. Small lot. Quick possession. Price

$4700

IMMEDIATE POSSESSION

On transportation. Four-room bungalow, living-room, 2 bedrooms, furnace, garage. Terms. Lot 2144. Price

$4500

BUNGALOW

Six large rooms on 2 lots. Two bedrooms. Three-piece bathroom. Hot-water heating. Terms. Lot 2175. Price

$4200

GORGE

Three rooms. Living-room, kitchen, two bedrooms. Fruit. Possession. Three blocks. Price

$3375

R. H. DAVIES REALTY
611 TAYLOR STREET PHONE G 2015
G 7316, G 1218, G 8215
MEMBERS REAL ESTATE BOARD

DEAN HEIGHTS

An attractive 5-room stucco bungalow large living-room, open fireplace, dining-room, 2 bedrooms, kitchen, 3-piece bathroom, full basement, hot-water heating, garage, paved driveway, lawns, garden, fruit trees. Offer is garage with full concrete floor, 2 bedrooms, 3-piece bathroom, full basement, hot-water heating, garage, paved driveway, lawns, garden, fruit trees. Terms. Possession by immediate possession. Price

$10,000

DESPARD WAY

A very charming home in this exclusive district. Living-room, dining-room, 2 bedrooms, kitchen, 3-piece bathroom, oil-fired hot-water heating, garage, paved driveway, lawns, garden, fruit trees. Terms. Possession by immediate possession. Price

$15,000

STEWART CLARK & CO.
1218 PEMBERTON BLDG. PHONE G 1313
Evenings: G 1370 - G 7373

THE B.C. LAND & INVESTMENT AGENCY LTD.

Over 50 Years in Real Estate

OAK BAY

Stucco bungalow, 4 R.-A.-mode. Contains 4 good rooms on ground floor, and Dreamed-in 3-bedroom, full basement, 3-piece tile bath, Water for electric range. Electric refrigerator, Hot-water heating. Garage. Terms. Price $8,750. Terms. Possession 30 days.

COUNTRY ESTATE

Some are acres of garden and fruit trees. Stucco bungalow, 4 rooms, modern. Oil-fired hot-water heating. Electric range. Garden. Gardener's cottage with bathroom. City water and light. Quite close to city. Terms. Price $20,000. Terms. Possession 30 days. Phone

AMIDST THE OAKS
BY THE SEA, NEAR BEACON HILL PARK

High and nearly walled lots (one acre at least) with a view of the Straits. Modern stucco bungalow of the finest construction. Living-room, dining-room, 2 bedrooms, kitchen, 3-piece, 2 bedrooms, screened-in porch, full basement, hot-water heating, Electric range and refrigerator. Electric heater. Lot 100 x 200. Terms. Price $14,500. Terms. Possession 30 days. Phone

Please ask for Mr. C. R. V. Stephens

EXTRA SPECIAL

Here is a six-roomed home, a bit from the ordinary, spacious and attractive. Living-room, dining-room, 2 bedrooms, kitchen, 3-piece bathroom, 2 bedrooms, screened-in porch, full basement, hot-water heating, Electric range and refrigerator. Electric heater. Lot 100 x 200. Terms. Price $11,500. Terms. Possession 30 days. Phone

VIEW SUPREME
WATERFRONT

Two on contemplating view of the Strait of Juan de Fuca. Modern stucco bungalow, living-room, dining-room, 2 bedrooms, kitchen, 3-piece tile bath, full basement, hot-water heating, Electric range and refrigerator. Electric heater. Lot 100 x 200. Terms. Price $12,600. Terms. Possession 30 days. Phone

NEW AND VERY LOVELY.

Stucco bungalow, 4 R.-A.-mode. Contains 4 good rooms on ground floor. Wide window sill. Dreamed-in 3-bedroom, full basement, 3-piece tile bath, Water for electric range. Electric refrigerator, oil-fired hot-water heating. Garage. Terms. Price $12,600. Terms. Possession 30 days. Phone

Please ask Mr. Fisher about the above homes. Evenings, G 2948

250 GOVERNMENT ST. G 4145
Member Real Estate Board of Victoria

WATERFRONT
HOME

OAK BAY—Modern brown bungalow, very-well-built, living-room, dining-room, 2 bedrooms, kitchen, 3-piece bathroom, Pembroke bathroom. Full concrete basement, hot-water heating, Barnard furnace, 2 fireplaces, garage, paved driveway, gardens and shrubbery. Terms. Price

$13,650

GORGE DISTRICT

Lovely modern home, 2 bedrooms, living-room, dining-room, 2 bedrooms, modern kitchen, 3-piece bath, full concrete basement, hot-water heating, Barnard furnace, Hardwood floors. Priced low

$8500

MODERN—6 ROOMS

Semi-bungalow. Fireplace, oak floors, Pembroke bathroom, hot-water heating, garage. Lovely garden. Terms. Price

$7500

JUBILEE DISTRICT

Situated close to hospital. 5-roomed bungalow, living-room, dining-room, 2 bedrooms, kitchen, 3-piece bathroom, full basement, furnace, hot-water heating. Terms. Price

$6500

WALKING DISTANCE

City—5-room cottage in fine condition. Full basement with furnace and water. Terms. Price

$4800

GORGE—2 LOTS

And 4-room cottage. Garage and workshop. Low taxes. $3 cash. Balance

$3950

PORTAGE INLET

Three-room bungalow with garage. Good condition. Handy to bus. Price

$3500

McCANDLESS REALTY
1441 FORT STREET PHONE G 8111
Evenings, Mr. Laing, G 7366

SOUTH OF THE AVENUE
RICHMOND STREET AREA

Dressed on corner with attractive paved driveway. Modern stucco bungalow, living-room, dining-room, 2 bedrooms, kitchen, 3-piece tile bathroom, full basement, hot-water heating, oil-fired hot-water heater, electric refrigerator, electric range, electric heater. Price

$10,000

OAK BAY

Substantially built of best materials and workmanship. On corner lot, laid out to the best advantage. Living-room, dining-room, 2 bedrooms, kitchen, 3-piece tile bath, Tapestry kitchen, 3-piece bathroom, full basement, hot-water heating, Barnard furnace, 2 fireplaces, 2 fireplaces, garage, paved driveway, lawns, garden, fruit trees. Price

$13,750

ALFRED CARMICHAEL & CO., LTD.

1210 BROAD STREET G 7341
(Member Victoria Real Estate Board)

Arthur E. Haynes, Ltd.
$2000 CASH

CITY.—Five-room bungalow, living-room and sunroom, 2-roomed bungalow with full basement, hot-water heating, garage, paved driveway, lawns, garden, fruit trees, 2 lots, 100 x 120. Terms. Price

$4950

PROSPECT LAKE

One acre of level and top-covered garden. Large home. Double and semi-detached, 2-room bungalow, living-room, 2 bedrooms, kitchen, 3-piece bathroom, full basement, hot-water heating, garage, paved driveway, lawns, garden, fruit trees. Terms. Price

$3500

Please Ask for Mr. Jones, G 2336 Evenings

1114 PEMBERTON BLDG. PHONE G 1313
Evenings: G 1370 - G 7373

FINANCIAL SURVEY LIMITED

WATERFRONTAGE
SAANICH INLET

We are Exclusive Agents for owner of one of finest waterfronts in Saanich. Terms are very reasonable. Inspection invited. Price and full details on request. Mr. Gabriel, G 8111, Evenings, G 7366.

GORGE
FOUR BEDROOMS

Seven-room brick veneer home with full basement, hot-water heating, Barnard furnace, 3-piece tile bath, Pembroke bathroom and lovely garden. Terms. Price

$7350

OFF OAK BAY AVE.

Five-room home with hardwood floors and a new Barnard furnace, full basement, fruit trees, flowering garden and full size garden with garage. Terms. Price

$7350

OAK BAY
SOUTH OF THE AVENUE

Here is a dandy four-room stucco bungalow on a wide-frontage corner, with a lovely landscaped garden. Modern Pembroke bathroom and outlet with hardwood floors. Terms. Price

$7350

HIGH QUADRA

NEW TRUE OVER FIRST—A comfortable home, with a view of the Straits. Living-room, dining-room, 2 bedrooms, kitchen, 3-piece bathroom, full concrete basement, hot-water heating, Barnard furnace, Hardwood floors throughout, Pembroke bathroom. Terms. Price

$6500

FERNWOOD

Close to High School. 4-room family home, with hardwood floors throughout, garage. Terms. Price

$4750

CLOVERDALE

Five spacious rooms with basement and furnace. Terms. Price

$4500

1324 GOVERNMENT STREET

G 8164 to G 8169
Residence Phones:
Mr. Richardson, G 7366
Mr. Brettingham, G 2664
Mr. Rogers, G 8664

GILLESPIE, HART & CO., LTD.

ESQUIMALT SPECIAL

$4200—Five-room house, plastered within and with hardwood floors throughout, electrically wired, 3-piece bathroom, living-room with fireplace, small bedroom and full basement. Hot-water heating, Barnard furnace, 2 fireplaces, garage, lot 60 x 120.

$6800—GORGE DISTRICT. Two-story house, living, dining, kitchen downstairs. Large recreation and through hall upstairs. Bathroom, 3-piece, and two bedrooms, 2-piece bathroom, sewing-room, full basement, Oil-fired furnace, hot-water heating, Electric range and refrigerator. Lot 60 x 120. Terms.

$8000—PRICE REDUCTION—5 bedrooms, 2 bathrooms, 2 fireplaces, 2 lots, 100 x 120, both services producing. Attractive home, living-room, 2 bedrooms, 3-piece tile bathroom, full basement, hot-water heating, Barnard furnace, Hardwood floors throughout, Electric range and refrigerator. Terms. Price

$11,000

TEN MILE POINT

An attractive stucco bungalow situated in one of the finest residential districts of Victoria, dining-room, kitchen, 3-piece tile bathroom, full basement, hot-water heating, Barnard furnace, Hardwood floors throughout, Electric range and refrigerator. Terms. Price

$9950

GILLESPIE, HART & CO., LTD.
1411 FORT STREET PHONE G 1181
Members of Real Estate Board of Victoria, B.C.

L. M. ROSEVEAR & CO., LTD.

1120 BROAD BLDG. 614 VIEW ST. G 6641

FAIRFIELD
"FEAR ERA AND FAVOR"

A modern stucco bungalow of six rooms, 3 bedrooms, Basement, furnace, 3-piece tile bathroom, hot-water heating, electric refrigerator, electric range, garage, paved driveway, lawns, garden, fruit trees. Price

$11,000

SAANICH

A very fine-room bungalow, living-room, dining-room, 2 bedrooms, kitchen, 3-piece tile bathroom, full basement, hot-water heating, Barnard furnace, 2 fireplaces, garage, paved driveway, lawns, garden, fruit trees. Price

$7500

VICTORIA

A good, close-in rooming house in excellent condition, commanding thirteen rooms. Terms. Price

$11,000

One-half cash, balance monthly

A BARGAIN
"IN A FINE HOME"

A bungalow, one of the best bungalows on the Star Floor, two extra rooms in attic, 3-piece tile bathroom, full basement, hot-water heating, Barnard furnace, 2 fireplaces, hot-water heating, electric range, electric refrigerator, electric heater, garage, paved driveway, lawns, garden, fruit trees. Price

$11,000

One-half Cash, Balance Monthly. Liberal Discount for Cash.

L. M. ROSEVEAR & CO., LTD.
1120 BROAD BLDG. 614 VIEW ST. G 6641

THE YORKSHIRE
A PACIFIC INVESTMENT LTD.
1121 F. STREET PHONE G 1288

SEE THIS AT ONCE

Be sure and drop in immediately, either Saanich or Oak Bay, for a very attractive home, consisting of living-room, dining-room, 2 bedrooms, kitchen, 3-piece tile bathroom, full basement, hot-water heating, Barnard furnace, hardwood floors throughout, Electric range and refrigerator, Electric heater, garage, paved driveway, lawns, garden, fruit trees. Price

$8000

Terms: Cash, $2,000 down, balance monthly, $28 per month, including principal and interest, 5-per-cent interest. Possession by immediate possession.

Phone, G 2021; Eve. G 2098

P. R. BROWN & SONS LIMITED

OPEN FOR INSPECTION
SATURDAY, JULY 24, 2:30-4:30 P.M.
3991 DOUGLAS STREET
(OPPOSITE SUMMERSIDE)

A colonial ranch home, living-room, 2 bedrooms, 3-piece tile bathroom, full basement, Pembroke bathroom, every up-to-date feature, hardwood floors throughout, cedar-lined clothes closet, garage and garage to basement, furnace, oil-fired hot-water heating.

Will demonstrate Other Close in

$7600

IDEAL HOMES ... LIVING IN COLOR
REGRET CHARLES HARRIET
CUMMINGS-COBURN-ARTHUR
LLOYD HELM - DUAL NYS - SEDALONE HALL
HOWARD - ROBERT HASSLER
RETAIL
Sports - Olympic Class
March of Time
The Fight Game
Cartoon - Bullet Punch
NEWS
GO
This home has "SHORTS" in the basement. Lot 60 x 120 at $100 per month as adjustment, 5-per-cent interest, monthly princip

78 HOUSES FOR SALE

P. R. BROWN & SONS LIMITED

TWO FINE HOMES

UPLANDS
CLOSE TO YACHT CLUB

Gentleman's residence situated close to Oak Bay Beach and Golf Links. Contains 3 well-appointed bedrooms and 2 private bathrooms. Overall dimensions 70 feet by 30 feet. At a figure below average for this exclusive neighborhood

$18,500

MOUNT TOLMIE HEIGHTS

Among the newly built beautiful permanent residences, this attractive 4-room bungalow, nearing completion, offers large living-room, dining-room, 2 bedrooms, kitchen, tile bath, porcelain fixtures. Large sitting-room, with fireplace, opens on to sun porch. Hardwood floors throughout, kitchen with daylight basement with furnace room (clear 7ft.). Garage room. Sale and leasehold. Full value. Must sacrifice.

$17,800

Phone Mr. O'Connor, Sunset 0-3138

FAIRFIELD EXCLUSIVE

5-room frame bungalow on a new boulevard street with living-room, kitchen, dining-room, tile, nice-size bedroom, 3-piece bath. Kitchen and sunroom garage. The dwelling is in perfect condition and ready for immediate possession.

$9850

Please Call Mr. Miller, Evenings, G 6218

FAIRFIELD

Close to sea point, 4-room bungalow(not as sides little semi-centralized 5-room bungalow. Living-room with fireplace, good size dining-room. Large bedroom. Kitchen with breakfast nook. Full size basement with furnace. Concrete garage in garage. Outstanding the best buy in this district.

$9850

Price

Call Mr. Miller, Evenings, G 6218

LOTS

BEACH DRIVE, Willows Beach . . . $1,500
CADBORO BAY RD., near Cadboro Bay . . . $1,600
Monterey Avenue . . . $1,700
Willow Street, near Oak Bay Ave. . . . $1,800
Lansdowne Subdivision . . . $1,000 up
Call Mr. Furness, Jr. Evenings G 2601

FAIRFIELD—DUPLEX

Two self-contained suites, one of 3 rooms and one of 4 rooms. Rental revenue can be realized at $87.50. Thought should be entertained. Living-room, dining-room, new bedrooms, kitchen with breakfast nook, tile bath, basement with automatic hot water heater. Price

$10,500

Call Mr. Ulrich Evenings G 6236

FERNWOOD

Ideally-made duplex, 4 rooms each. One side vacant for new owner . . . $6300

P. R. BROWN & SONS LIMITED

818 BROAD STREET G 1121

QUADRA REALTY, LTD.

1012 QUADRA STREET G 6413
Evenings, G 6625

HIGH QUADRA

A 6-room bungalow, situated on a corner lot in one of the finest residential districts of the popular district. Close to transportation and shopping. Contains living-room, dining-room, kitchen and one full-size and adjoining sun-room. Immediate possession.

$5500

Asking

Attractive stucco bungalow consisting of living-room, dining-room, kitchen, 3-piece bath, 2 bedrooms, sun-porch, fireplace and dinette. Oak floors in the hall and living-room, cement basement, automatic hot water. Fifty-foot garage. Immediate possession.

$7350

Price

WATERFRONT

Cute stucco bungalow with an unobstructed view of Oak Bay Beach. Contains living-room, kitchen, 3-piece bath, 2 bedrooms. Oak floors in the hall and living-room. Electric heater, good exterior

$10,500

Price

GUEST HOUSE—$16,900

A REAL BARGAIN

Well furnished, the attractive guest house consists of 3 housekeeping units, 2 of which are rented for $35 per month. The third is available. Ideal for home builder. Invite inspection. Easy to first-class offers. A beautiful property at a bargain price

HEISTERMAN & CO.

Established 1906

618 VIEW STREET G 2131
Evenings: G 5797 or Albion 1612X

$7770

BUYS A

5-ROOM BUNGALOW

Lot 50 x 120 feet, close to Lansdowne school, 3 bedrooms, living-room, kitchen, tile bath, full basement, furnace, concrete garage, fully fenced and landscaped. This property has been figured down for dollar for quick sale.

(Ask for P. F. Bayliss)

WILSON HEAD

& KERFFORT

A 5-room bungalow with many extra features

$12,600

(Ask for Mr. Hope)

FOUL BAY ROAD

Situated on a beautifully-landscaped lot 50 x 120 feet, this 5-room bungalow is offered for the first time on the market. A 4-year-old most up-to-date, stucco, but-and-lath construction, with hardwood floors throughout, well insulated, and has many unusual features and is in perfect condition. Immediate possession. Fully grown open spaces.

$14,000

(Ask for Mr. Partridge)

TEN ACRES WEST ROAD

Top of Duncan Range Hill. See one night and you will be delighted.

(Ask for Mr. Hope)

MARA, BATE & CO., LTD

Members Real Estate Board of Victoria
618 VIEW STREET B 5126

OAK BAY

A WELL-BUILT, FIVE-ROOM BUNGALOW containing living-room, dining-room, kitchen, 3-piece bathroom, 2 bedrooms, and a large basement space. Three good-size bedrooms, 3-piece bathroom, large living-room and an unfinished smaller room. Hardwood floors throughout, stucco exterior, well insulated, and has a good-size lot. Price

$11,500

SAANICH

ADJOINING CITY LIMITS—A NEW BUNGALOW of the most modern design, containing living-room with fireplace, 2 bedrooms and built-in kitchen with breakfast nook, 4-piece bathroom, hardwood floors throughout, oil furnace, concrete garage, fully landscaped, MERCHANT PROBABILITIES

$7600

PRICE

QUADRA STREET

HOME PARTY—TWO GOOD LOTS. 5250 and 5750

LEACH & SPARKS

1218 VIEW STREET G 6171

78 HOUSES FOR SALE

HOWARD B. CRAIG

Real Estate and Insurance

GORGE VIEW
OIL-O-MATIC
$4000 DOWN

We are prepared to offer this lovely Tudor stucco bungalow overlooking the Gorge. Living-room, dining-room, 2 bedrooms, 4-piece bath, kitchen with breakfast nook, the balance in attractive monthly payments. Oak floors throughout, Oil-O-Matic heat, lot 100 x 200 feet, fully landscaped through; basement 1/2 with coal, fuel bin, furnace, laundry tubs, workshop, sun-porch, and outside entrance. Full basement with oil heating, garage. See Mr. Brown today, that children may enjoy summer days.

Price $11,100

Call Mr. Brown
Evenings G 2601

RANCH-STYLE BUNGALOW
LAKE HILL

New ranch-style bungalow, comprising living-room, dining-room, kitchen, 3 bedrooms, 3-piece bathroom, 2-piece bathroom, basement with furnace, full basement with concrete floor, 1/2 basement with large lot. Price

$11,550

GUEST HOME
$5000 DOWN

Lovely home of over 10 rooms suitably arranged for a guest home or for a private dwelling. This home is in beautiful condition throughout, with hardwood floors, living-room, dining-room, sun-porch, kitchen, back to England, and contains a quiet setting. Large grounds, 100 x 200 feet, fully fenced, attached garage 18, 41 and upstairs. Price

$12,600

JUBILEE

Cozy 4-room Bungalow with large living-room, 3-piece bathroom, modern kitchen. Full basement, furnace and garage. Price

$5500

Call Mr. Oliphant
Evenings G 2278

GORGE

High ground, 6-room stucco Bungalow, with 3 bedrooms, large dining-room, and backyard overlooking the Gorge. Modern kitchen with breakfast nook, wonderful hot water heater, well insulated, hardwood floors throughout, 3-piece bathroom, full basement with hot water Oil-O-Matic heating, concrete garage, fully landscaped. This garden is exceptionally beautiful and well-kept.

$21,000

CITY—NEAR OAK BAY
FRUIT TREES AND
DOUBLE LOT

Attractive home, 3 bedrooms on a double lot 100x120 with numerous fruit trees and shrubs, living-room, dining-room, kitchen with built-in cupboard, 3-piece bathroom with built-in medicine cabinet, full basement with furnace, Oil-O-Matic heat, hardwood floors throughout, 1/2 basement with coal, fuel bin, laundry tubs, workshop, sun-porch, and outside entrance. Garage 18 x 20 feet, fully fenced and landscaped. Price

$6500

Call Mr. Ames
Evenings M 2298

GEORGE RANDALL
1290 DOUGLAS PROVIDE G 8166

78 HOUSES FOR SALE

RANDALL'S

OAK BAY

High and dry with southern exposure and marvelous view of sea and mountains. Lot 100 x 200 feet, fully fenced and landscaped. Living-room 14x20, dining-room 11x14, kitchen with breakfast nook, 3 bedrooms, 3-piece bathroom, sun-porch, fireplace, newly decorated throughout, hardwood floors throughout, Oil-O-Matic heat, full basement with oil heating, garage. See Mr. Randall today, that children may enjoy summer days.

Price $18,900

OAK BAY

Duplex, Oil-O-Matic in Windermere District, close to sea and golf links. Each suite consists of 3 rooms, with access to large lot. Big income. Profitable.

Price $11,100

Call Mr. Hastie
Evenings G 2601

WATERFRONT

Lovely garden and 100 feet frontage, 3 bedrooms, nicely decorated throughout with granite fireplace, 3-piece bathroom, 2-piece dressing-room, 2 good bedrooms, auditorium and large kitchen. Full basement with furnace and Oil-O-Matic hot water heater. Large sun-porch and grounds. Reduced for quick sale.

Price $12,600

JUBILEE

Cozy 4-room Bungalow with large living-room, 3-piece bathroom, modern kitchen. Full basement, furnace and garage. Price

$5500

Call Mr. Oliphant
Evenings G 2278

GORGE

High ground, 6-room stucco Bungalow, with 3 bedrooms, large dining-room, and backyard overlooking the Gorge. Modern kitchen with breakfast nook, wonderful hot water heater, well insulated, hardwood floors throughout, 3-piece bathroom, full basement with hot water Oil-O-Matic heating, concrete garage, fully landscaped. This garden is exceptionally beautiful and well-kept.

$21,000

CITY—NEAR OAK BAY
FRUIT TREES AND
DOUBLE LOT

Attractive home, 3 bedrooms on a double lot 100x120 with numerous fruit trees and shrubs, living-room, dining-room, kitchen with built-in cupboard, 3-piece bathroom with built-in medicine cabinet, full basement with furnace, Oil-O-Matic heat, hardwood floors throughout, 1/2 basement with coal, fuel bin, laundry tubs, workshop, sun-porch, and outside entrance. Garage 18 x 20 feet, fully fenced and landscaped. Price

$6500

Call Mr. Ames
Evenings M 2298

GEORGE RANDALL
1290 DOUGLAS PROVIDE G 8166

HAGAR'S

WATERFRONT

Within 6 miles of city centre. This 5-room bungalow, with 3 bedrooms, has Beautiful Beaches facing the Gulf of Georgia, is a very convenient home for the family who wish to spend most of the summer months at home and where one can enjoy their own beach. Lot 100 x 200 feet, heavily planted with fruit trees, 1/2 basement with coal, fuel bin, laundry tubs, workshop, furnace, Oil-O-Matic heat, garage, fully landscaped and fenced. Price

$10,500

OAK BAY SOUTH

Corner transformed from Tudor to modern home, 3 bedrooms, living-room, dining-room, kitchen, 3-piece bathroom, large sun-porch, full basement with oil heating, garage, fully landscaped and fenced. Lot 100 x 200 feet. Price

$10,500

GORGE

Attractive four-room stucco Bungalow with well-built and well-kept lot. Living-room with fireplace, modern kitchen with breakfast nook, 3-piece bathroom, 2 bedrooms, hardwood floors throughout, Oil-O-Matic heat, full basement, garage, and landscaped. Terms to suit purchaser.

$6500

Obtaining listing of properties for sale, or have buyers for your property, call for immediate attention

Hagar & Swayne Ltd.

1050 VIEW STREET G 4761-G 3
Evenings, E 2188
Member Real Estate Board of Victoria

615 DUNEDIN ST.
FULLY FURNISHED

$7900

Lovely stucco home consisting of 4 rooms and 3 in attic, with 2 bedrooms, hardwood floors, and extra toilet in basement. Well insulated, with Oil-O-Matic heat. Ideal family home or suitable for revenue. Terms to suit purchaser. Immediate possession. Lot 50 x 120 feet, fully fenced and raised open fireplace; 40' immediate possession.

Price $6750

$3000 CASH
BALANCE AS RENT
3410 BETHUNE ST.

Beautiful 4-room white bungalow with red roof, 3 bedrooms, hardwood floors throughout, oil heating, 3-piece bathroom, 2-piece dressing-room, lovely grounds and varnished panelling.

$3000 CASH
BALANCE EASY
1804 NEIL ST.

Four-room stucco, newly painted and decorated throughout, 2 bedrooms, attached garage. Vacant possession.

INSPECT THESE BETTER BUYS

FOR PROPERTIES AND LOTS

HAROLD W. FRANK

116, 745 TAYLOR STREET
B 3816, Evgs. E 2152

OAK BAY

Bungalow Duplex. Child home but is suitable for two adult tenants. Revenue $85 a month. Unusual finance and is in perfect condition. Lot 50 x 120 feet, fully grown open spaces.

$14,000

(Ask for Mr. Partridge)

SWINERTON & CO. LTD.

305 BROUGHTON ST. B 7711

ULTRA-MODERN
COUNTRY HOME
5 MILES FROM CITY

Look at these features: Entrance hall, living-room, dining-room, kitchen, breakfast nook, 3 bedrooms, 3-piece bathroom, 2-piece powder room, full basement with furnace, hardwood floors throughout, Oil-O-Matic heat, hot water heater, Venetian blinds, fully landscaped, 1/2 acre, fully fenced, garage (Detached) modern as in suburbs, close to bus, 10 minutes to Victoria, Chrysler Air Flow, Oil-O-Matic, hot water heating system, Consent basement, Attractive terms, Price $11,500. Immediate possession. Lot 100 x 200 feet, fully fenced, Drive-in garage, Terms.

$11,000

HAWKES FOSTER, LTD.

1103 DOUGLAS STREET G 2131
Evenings, E 2600 to 2625

78 HOUSES FOR SALE

BROWN BROS.

DEAN HEIGHTS
MODERN FAMILY HOME
DOUBLE LOT

This beautiful white siding home is being completed and will be ready for immediate possession. Living-room, dining-room, kitchen, 3 bedrooms, 3-piece bathroom, 2-piece powder room, full basement with furnace, hardwood floors throughout, Oil-O-Matic heat, hot water heater, Venetian blinds, lawns, and vegetable garden. Attractive. Through revolving half-hinge living room wide open. Premises, grounds and outbuildings are in perfect condition. Garage 18 x 20 feet, fully fenced and landscaped. Price

Terms as

Exclusive Agents

HIGH QUADRA
BRAND NEW
IMMEDIATE OCCUPANCY

This fine-room bungalow is beautifully arranged and finished throughout. Hardwood floors in every room. Kitchen in a modern manner with a breakfast nook, 3 cupboards, 3-piece bathroom with built-in medicine cabinet, four-room basement with furnace, Oil-O-Matic heat, hot water heater, Venetian blinds, 2-piece powder room, fireplace for an unfinished recreation room, hardwood floors throughout, lawns and tree shade. Terms

$10,500

ROCKLAND AVE DISTRICT

This home is close to town and is furnished by one of the foremost furniture stores in Victoria. Living-room, dining-room, kitchen, 2 bedrooms, 3-piece bathroom, full basement with furnace, Oil-O-Matic heat, hot water heater, Venetian blinds, fireplace, hardwood floors throughout, 2-piece powder room, garage, fully landscaped. Lot 100 x 200 feet, fully fenced. Terms to suit purchaser.

$21,000

OFF FOUL BAY ROAD,
FAIRFIELD

IDEAL FOR RETIRED COUPLE

Delightful 5-room stucco bungalow on corner lot, living-room, dining-room, completely developed garden and drive-in garage. Hardwood floors throughout, Oil-O-Matic heat, Venetian blinds, 3-piece bathroom, 2 windows facing east. Close dining-room with 3 windows facing south, 2 bedrooms, 1 bedroom 12x14 with 3 windows, 1 bedroom 12x14 with 3 windows, 1 bedroom 12x14 with 3 windows

Final Field Day in Athletic Park Will End Playground Program

A final field day in Royal Athletic Park on August 16 will wind up the city playground program, Gordon Hartley, chief playground supervisor, announced yesterday.

A member of the Athletics ball team will be master of ceremonies.

Included on the program are hoop rolling, races of all kinds, tumbling and acrobatics, folk dancing and novelty events. On display will be examples of the handiwork produced at playgrounds throughout the summer—drawing, painting and leathercraft.

In preparation for the final field day, the first of a series of boxing cards will be held in Central Park on Friday afternoon. Boys in weight classes ranging from 86 to 124 pounds will fight it out in at least 12 bouts, and the winners will receive prizes. Contestants are from four parks—Victoria West, Central Park, Hollywood Park and Beacon Hill.

WILL REFEREE

Peter Worthington, heavyweight champion at University of British Columbia, will referee the bouts.

Also scheduled for Friday are dressed vehicle parades on all playgrounds, and a trip to the museum where Dr. G. C. Carr will address the children.

This afternoon a picnic and field day will be held at Burnside playground.

On Saturday afternoon children from all city playgrounds will cycle to Beaver Lake. Supervisors will direct competitions there and will award prizes to winners.

On Oak Bay playgrounds, registration now totals 438, of which 319 are at Windsor and 300 at Willows. Tours of the fire hall, directed by Fire Chief Edward G. Claparde, and Christ Church Cathedral, directed by Rev. R. J. Wickens, featured the program yesterday.

Municipal playgrounds officials are hoping that more Victoria girls from both parks would swim at the Crystal Pool on Wednesdays at 9 a.m.

New Permits For Homes Total $30,600

Permits for houses valued at a total of $30,600 are included in about $37,000 worth of building authorized by the city building inspector office for the last two days.

Crevier Victoria School Board has authorized to build a $9,800 annex in the Oaklands School at Belmont Avenue and Ryan Street. Alterations valued at $2,000 will be done to store and dwelling at 1100 Government Street, for Lorne and Irving quarters at 1016 Port Street.

A new tar and gravel roof at Royal Jubilee Hospital is estimated to cost $1,800.

Permits were issued for a $5,500 house at 1060 Sanch Street for George Williams, a $7,800 home for Mr. and Mrs. J. McGowan at 3110 Balfour Street, a $9,000 duplex at 317 Mastick Street for Mr. and Mrs. J. Doyle, and a $7,600 home at 3138 Quadra Street for Mr. and Mrs. F. Graves.

Oak Bay Sets Memorial Date

Unveiling of Oak Bay's war memorial, to be situated in a section of Uplands Park area, will take place November 11, it was announced at an Oak Bay Council meeting last night.

A. B. O. Musgrave, municipal engineer, gave the council a progress report on the memorial and assured the council that the project would be ready for dedicating on November 11.

The memorial will be situated about one-half a mile inside the Beach Drive Uplands Gates on the west or "inshore" side of Beach Drive.

The names of 96 Oak Bay men and women who gave their lives in the recent war will be inscribed on the monument, which will be constructed of pre-cast stone. Mr. Musgrave has had the task of compiling names of the war dead.

Council will make sure that the dedication service does not conflict with any plans being made for opening of the city's memorial arena on the same date.

Warns Wood Out Too Long

Oak Bay residents must refrain from placing wood fuel on the side of the highway, Oak Bay Council ruled last night.

Police Chief M. C. P. Reason reported that several persons have left wood on the side of the highway, beyond the usual 24-hours allowed under the Streets and Traffic By-Law.

Chief Reason pointed out that whether or not the wood is stacked it was still contrary to the by-law. He said owing to the cost of dry wood, many persons are buying wet wood at a cheaper price and leaving it out to dry.

"It is an eyesore, and a very flagrant infraction of the by-law, the chief informed the council.

Pair Introduced Into Upper House

LONDON, July 21 (Reuters). — Clad in naval uniforms under sumptuous peers' robes of scarlet, gold and ermine, the Duke of Edinburgh and his uncle, Earl Mountbatten of Burma, were introduced today into the House of Lords.

Lord Mountbatten was raised in the peerage from Viscount to earl last August 13.

Historical Piano In Auction

THE BABY GRAND PIANO of J. P. MORGAN, late multi-millionaire financier, has been taken from his yacht, The Corsair. A favorite of and often played by the Duchess of Windsor. Valued at over $4,000 and not duplicable, also antique refinished and in perfect condition. This piano is offered at

Auction Tonight At 8:30 o'Clock

May be seen all afternoon.

FREEMAN of London
1612 Oak Bay Ave.

Air Cadets Qualify In Water

Young air-minded Canadians attending the R.C.A.F. Cadet Camp at Patricia Bay are receiving expert swimming instruction from Pilot Officer Gordon J. Hartley.

Owing to the cadets' rigorous training schedule, each boy only receives one lesson per week. But the Red Cross swimming instructor from Lethbridge, Vancouver, Vernon, Ladysmith and Comox.

The aquatic program is under the guidance of Flight-Lieutenant J. J. Radcliffe. Three hundred boys attend the camp every two weeks. The group will end about the middle of August.

Yanofsky Close Up

STOCKHOLM, July 21 (CP).—Alex Yanofsky of Winnipeg trailed Icelandic Jon Hauksson by the length after four rounds in the international chess tournament.

Tied for first place, with three points each, are Lassio Szabo of Hungary, Pal de Marmorosch, Rumania, and Vladimir Bagirov of Russia, today in an adjourned second round match.

FIRST TO OBSERVE MOON

The first person to observe with the first telescope used in astronomy in 1609.

Little Stories for Bedtime

By PROMPTON S. SUTHERLAND

FARMER BROWN'S BOY SAVES OLD MR. TOAD

When you regret a thoughtless deed, it shows you if undo if you could.

Just wish your chance to make amends

By doing something that is good.

Farmer Brown's boy had acted on impulse when he had grabbed Old Mr. Toad by the middle and tried to pull him out of his hole in the ground. It is a fine thing without stopping to think. It had been just that way with Farmer Brown's boy. He had been so anxious to get better acquainted with Digger Dog that when he saw him disappearing in that hole in the ground he had crashed Digger's tail without stopping to think that he was doing the very thing that would make it all the harder to become acquainted with Digger.

When he was forced to let go of Digger's tail and Digger had quite disappeared he had time to think and right away he was sorry for what he had done. He mopped his face with his handkerchief, for he had pulled so hard that he was very hot.

"Now what did I do that for?" he demanded of no one in particular. Then he answered himself. "I guess I send that follow up that he never still forest it, and he always will look on me as an enemy. Why I can do something to show him that I really didn't mean any harm, and how I can ever do that I don't know but I'm sure I'm going to try. Now I told me that I couldn't pull him out of his hole I would have laughed at him. I don't see one way I didn't pull his tail off. It must be fastened close up in his head. I hope it isn't dreadfully sore. I declare, I'm ashamed of myself. That's what I am. Now he'll be all the time watching for me, and I'm afraid I never will have a chance to make friends with him. That's what comes of not stopping to think. What a lot of trouble thoughtlessness makes in the world."

Farmer Brown's boy started on across the Green Meadow in a brown study. He was still wishing that he hadn't been so thoughtless. He was thinking so hard that he took no notice of anything. Suddenly he heard a tiny scream. It was a scream of fright. There was no doubt about that. He looked this way and he looked that way, but he saw nothing unusual. He stopped with a puzzled look on his sun-tanned freckled face. Then he heard the tiny scream again.

Old Mr. Toad didn't stop to see

and this time he was sure that it came from the ground just ahead of him. His there was something moving there.

"As I live, it is my old friend, Mr. Toad!" exclaimed Farmer Brown's boy. "My goodness, how he is hopping! I didn't suppose the old fellow could do so fast. Now what ails him?"

Just then something darted from behind a clump of grass right at Old Mr. Toad's heels. It was Digger the Adder, one of the snake family. In a twinkling he had hold of Old Mr. Toad, and once more Mr. Toad screamed. It was very clear that something was doing very quickly Old Mr. Toad would no more work in Farmer Brown's garden. Farmer Brown's boy picked around for a stick or a stone, but there was none near. Then he ran forward with a yell. Huffer the Adder had been so intent on catching Old Mr. Toad that he had not heard or seen Farmer Brown's boy. At the sound of that yell he let go of Old Mr. Toad and at once called to defend himself. Missing angrily, Old Mr. Toad didn't stop to see what would happen. He hopped and hopped, making surprisingly long jumps. He wanted to get away from there as quickly as he could. It was no place for him, and he knew it.

Farmer Brown's boy took one good look at Huffer the Adder and then he started after Old Mr. Toad. In a few strides he had caught up with him. "Then what do you think he did? Why he caught Old Mr. Toad and put him in his pocket. Yes, sir, that is just what he did.

"I'll take you along up to the place where you belong" said he. "I need you there, and you'll be a safer. The place for you is the place old fellow. If I should leave you here that snake might find you again and that would be the end of you. Now you just lie still and we'll go back and see what that adder has to say for himself. I don't know whether I ought to kill him or not."

Next story: Huffer the Adder Tries to Bluff

(Released by The Associated Newspapers)

According to Culbertson

By ELY CULBERTSON (Copyright, 1948, by Ely Culbertson)

East-West in today's deal let the opponents get away with highway robbery, first in the bidding, then in the play

East, dealer.
Neither side vulnerable.

NORTH	
♠ 8 2	
♥ A 7 4	
♦ J 10 8 7	
♣ 10 8 4	
WEST	EAST
♠ K 6 3	♠ A 7
♥ K J 10 8 5 6	♥ Q 9 3
♦ 3 2	♦ A K 9 5 4
♣ A K	♣ K 7 3
SOUTH	
♠ Q J 10 9 4 3	
♥ 2	
♦ 6	
♣ Q J 6 5 2	

The bidding

South	West	North	East
Pass	Pass	1 ♠	Dbl. (!)
Redbl.	4 ♠	Double	Pass
Pass	Pass		

It was probably North's remarkable double of four hearts that kept East-West from even approaching the laydown slam they could have made at a heart contract, but West's own unnecessary leap from one spade to four hearts was a contributing factor. If West had gone much more slowly he might have discovered the perfect fit of the aces-minded hands, and then South would have had to pay a real penalty to shut out the slam.

West opened the diamond three, East went up with the king and shifted to his lowest heart. West knocked out the heart ace without

At the Theatres

CAPITOL Veteran gagman-writer **THEATRE** Bobby Barber worked with Abbott and Costello on their latest fun-free-for-all, Eagle Lion's "The Noose Hangs High," which is showing at the Capitol Theatre. Also in the cast are Joseph Calleia, Leon Errol, Cathy Downs and Mike Mazurki.

OAK BAY With Oscar Levant set **THEATRE** ting the pace with his playing of George Gershwin's Rhapsody in Blue, Warner Bros. Pic Mr. Twentieth-Century-Fox romantic drama starring Jeanne Crain and Dan Dailey, will provide moviegoers with a musical portrait of one of our most colorful periods. While the film, opening today at the Oak Bay Theatre, is not a musical, the songs of the "Twenties" which have won a place among America's all-time favorites, serve to accent the background of the story.

ODEON THEATRE Columbia's "The Lady from Shanghai," starring Rita Hayworth and Orson Welles, is now showing at the Odeon Theatre. Everett Sloane and Glenn Anders have the supporting roles. Welles is also credited with screenplay and production. Welles, accosting authenticity and realism, actually filmed many scenes right in New York, Acapulco and San Francisco.

PLAZA THEATRE Film "Intrigue" is now at the Plaza. Theatre. With Julie Harris and Helena Carter in the stellar feminine roles and Dan Beymer, Tom Tully and Marvin Miller featured. Edwin L. Marin directed the film which Raft produced in partnership with Sam Bischoff under the name, Star Films for United Artists release.

ROYAL THEATRE Handsome Robert Ardrey plays his first starring role in "Green Grass of Wyoming," the new Twentieth Century-Fox Technicolor hit now showing at the Royal Theatre. Co-starring with the promising newcomer are Peggy Cummins and Charles Coburn.

The Pacific War from a new angle, this image is thrillingly shown in "China Little Devils," the Monogram drama which opens today at the Rio. Portrays fresh viewpoint, and for his part of the glamour and melody with several timely numbers by Julie Styne and Sammy Cahn.

Amusements ON THE SCREEN

Atlas—"If Winter Comes" stars Walter Pidgeon and Deborah Kerr

Capitol — "The Noose Hangs High," stars Abbott and Costello.

Dominion—Derrick DeMarney in "Latin Quarter."

for Mr. Stars Jeanne Crain and Dan Dailey

Odeon — "The Lady From Shanghai" stars Rita Hayworth and Orson Welles.

Plaza—George Raft in "Intrigue."

Rio —"China's Little Devils" stars Harry Carey and Paul Kelly

Royal—"Green Grass of Wyoming" stars Peggy Cummins and Charles Coburn.

York Inter-national — "The Kid From Brooklyn" stars Danny Kaye and Virginia Mayo.

master of developing the possibilities of his story, the film qualifies as one of the season's most interesting productions. Harry Carey and Paul Kelly are co-starred in the picture, and both turn in fine performances.

YORK THEATRE Mirth, melody and madness form the piquant ingredients for Samuel Goldwyn's Technicolor comedy extravaganza with music, "The Kid From Brooklyn," opening today at the York International and starring Danny Kaye in the role of a milkman who turns pugilist. Virginia Mayo, Vera-Ellen and the Goldwyn Girls help

Dollar Sales On Decline

OTTAWA, July 21 (CP) — The neighborhood grocer and the big department store are both showing signs of worry over high prices and the battered state of the consumer's pocketbook.

A straw in the wind showed lo- reported a substantial decline in the dollar sales made by whole- salers during May. Retailers were buying as much as previously.

It was regarded here as an aspect of business indicating two things. Retailers stocks have been largely replenished since the war. At the same time, retailers are reluctant to carry overly large stocks at present prices.

The decline in sales by wholesalers amount to 3 per cent compared to May, 1947, and 4 per cent when compared to April of this year.

Horne Shares Lead

HARROGATE, Yorkshire, England, July 21 (P).—Roy Horne, British Ryder Cupper and H. P. Osborne, long-hitting Corinthian, led the way through the first round today in the £1,000 ($2,800) North British-Harrogate Golf Tournament.

Horne and Osborne posted 68 on the par-seventy, 6,811-yard Stradbroke course before the full force of the wind hit most of the golfers.

County Cricket

LONDON, July 21 (Reuters) — Close of play scores in county cricket matches today:

Essex vs Derbyshire: Essex first innings 411 for seven wickets.

Leicestershire first innings 143. Glamorgan first innings 107 for seven wickets.

Somerset first innings 238. Kent first innings 87 for no wickets.

Northamptonshire vs Yorkshire. Yorkshire first innings 368 for six wickets.

Nottinghamshire first innings 113. Warwick first innings 143 for one wicket.

Warwickshire first innings 178. Surrey first innings 92 for four wickets.

Worcestershire vs Middlesex. Worcestershire first innings 310

ENDS TODAY! DOUBLE THRILLS!
DERRICK DE MARNEY · PEGGY CUMMINS · JOSEPH COTTEN
LATIN QUARTER
DOMINION

WALTER PIDGEON · DEBORAH KERR
IF WINTER COMES
PHILIP DORN · HILARY BROOKE
"BIG TOWN SCANDAL"
Thursday FOR DAYS!
ATLAS

WOMEN WILL UNDERSTAND THIS MAN!
JOEL McCREA · ANNE BAXTER
JOHN JAMES
CAPITOL

THE FUNNIEST COMEDY OF THE YEAR! NOW SHOWING
BUD ABBOTT · LOU COSTELLO
JOSEPH CALLEIA · LEON ERROL · CATHY DOWNS
THE NOOSE HANGS HIGH
TECHNICOLOR SPECIAL · CARTOON IN COLOR · NEWS & NOVELTY
CAPITOL

3 MORE DAYS TODAY, FRI., SAT.
FEATURE AT 12:35, 3:40, 6:50, 9:45
COMPLETE SHOW AT 11:00, 1:50, 4:55, 8:00
The greatest adventure the new West has given the screen!
Mary O'Hara's GREEN GRASS OF WYOMING
TECHNICOLOR
Peggy Cummins · Charles Coburn · Burl Ives · Arthur Hunnicutt · Lloyd Nolan · Burl Ives · Gene Reynolds
Directed by Louis King · Produced by Robert Bassler
Royal
EXTRA—Sports · Olympic Close · March of Time · The Fight Game · Cartoon · Rabbit Punch · News

STARTS Tomorrow!
NEW YORK CRITICS' AWARD PLAY BECOMES PRIZE MOTION PICTURE
UNIVERSAL-INTERNATIONAL presents
EDW. G. ROBINSON · BURT LANCASTER
"ALL MY SONS"
TOLD AS YOU WOULD HAVE IT TOLD... WITHOUT PULLING A PUNCH!
ODEON

TEN 3 THRILL-PACKED HITS
JAP SAVAGERY AVENGED!
FIRST AUTHENTIC STORY OF ERICH VON STROHEIM'S CUNNIBLAST AVENGING JAP ATROCITIES. PICATINY, TERRIFIC WITH TERROR!
STREET OF SHAME
STREET OF WEST OF SONORA
ALSO ADDED HOWARD HUGHES' GREATEST ACTION PICTURE
THE VIGILANTE
Fighting Terror Rides Again! (Serial)
EXTRA—CARTOON · NEWS · FIRST RUN · COMIC BOOKS · SATURDAY 10:00

TODAY! MATS. 25c and 35c · BOXES OPEN SATURDAY 12:00 P.M.
DANNY KAYE — Comedian by choice of 10,000 King Queen Wives!
PRINCESS ELIZABETH AND THE DUKE OF EDINBURGH
VIRGINIA MAYO · THE GOLDWYN GIRLS IN GLORIOUS TECHNICOLOR
SAMUEL GOLDWYN presents
DANNY KAYE in "THE KID FROM BROOKLYN"
STORIES, Always 10¢
BUGS BUNNY · TOM & JERRY · SELECT SHOW · "MAN ALIVE"
YORK

VICTORIA THEATRE FOUNDATION PRESENTS
STARLIGHT THEATRE
ROYAL ATHLETIC PARK
TONIGHT — FRIDAY — SATURDAY — AT 8:30 P.M.
FLORADORA
TICKETS AT FLETCHER'S, Dbl. 90c, $1.00, $1.10
Produced by Arthur Ellis, Theatre Under Stars, Toronto
• GOOD SEATS AT THE DOOR •
WEATHER FORECAST, TURN IN CUE, 8:30 P.M.

ST. MARY'S CHURCH—METCHOSIN
COUNTRY FAIR — SATURDAY, JULY 24
At Mrs. J. Lomaine's, Witty's Lagoon
To be Opened by the Mayor of Victoria, F. M. Sea Scouts Herald Street Depot, 2:30 P.M.

OAK BAY THEATRE E2043
STARTS TODAY FOR 3 BIG DAYS — DOORS OPEN 12:45
ALL THE LOVES THE SCHOOL THE LAUGHTER OF THAT WONDERFUL "PLAYPEN AGE"
"YOU WERE MEANT FOR ME"
JEANNE CRAIN · DAN DAILEY · DONALD LEVANT · BARBARA LAWRENCE
STARTS TODAY: TWO TRAINS WILL MAKE A CHANGE IN POLICY OF OPENING TIMES—DOORS WILL OPEN AT 12:45 P.M.—SHOW STARTS AT 1:00 P.M.
LAST DAY! RITA HAYWORTH · ORSON WELLES · "LADY FROM SHANGHAI"

George Raft in INTRIGUE
A Ride of lightning action! A Ride of heart-stopping thrills!
JUNE HAVOC · HELENA CARTER
PLUS ADVENTURE!
AT 12:35, 3:40, 6:50, 9:55
GILBERT ROLAND AS PANCHO KID "BRIDING THE CALIFORNIA TRAIL"
TODAY AT 11:00, 1:45, 4:45, 8:00
PLAZA

Daily Cruises to and from SEATTLE
Sailings every afternoon to Seattle, returning every morning. The comfortable, scenic way to travel. See your agent
Canadian Pacific

A MAN'S WOMAN

By JANE DIXON

CHAPTER II—Continued

"So it's come to this," Cora Kenyon snarled, crowding Ellen away from the ice-box. "We have a frig of the young folks in for one of our girls, and we starve for days to make up for it. You'd think we was paupers, hanging onto every crumb left on the table. Kay, you make some toast and pour coffee and take it up to Ronnie. She's got a terrible ache."

Rebellion stirred in Kay. Elsa's headaches were matters of convenience. The custom of fetching and carrying for her cousin's whims was pretty ridiculous. Time it was abandoned.

"Berry Aunt Cora," she said, leaning over the salad bowl. "I'm busy fashing lettuce. Elsa all right. She was treating herself to a lemon shampoo when I came downstairs. Her head can't be too bad."

"So you're impudent, too," Cora flared. "It's not enough you made Nonnie Farnsworth just right so she's always so thoroughly nowadays, everyone could see how man-crazy she's are. It ain't enough you build on to him like a leech, so's he couldn't even get away to say as much as a by your leave to them he come to see. If your mother wants to let you be that brazen she ran, but you ain't gonna talk back to me my Miss. No siree, not to me you ain't. I'll find a way to shut you up."

"Oh, Cora," Ellen began. "I'm sure Kay didn't mean—"

Kay went on fashing lettuce. "Never mind, mother," she said, evenly. "Aunt Cora knows I was not being impudent. I'm merely serving notice that I'm no longer traybearer to anyone on this family except you . . . unless of course, someone is really ill. As for Ronnie, I don't know what's come over this lad. I couldn't drive him away. He hung to my heels like a pet puppy."

"Now, now daughter," Ellen chided. "I'm sure Ronnie was no more attentive to you than to the other girls present . . . Elsa and Eunice . . . even to Tully, though the two of them never seem to get on together. I thought everyone had a perfectly splendid time, dancing and singing and walking in the special name for Kay on occasion. "Here's your merry little helper."

"Oh way! I'll call my dog Rover."

"Please lady have a heart. I'm a burned match collector. All these lovely burned matches on your front porch—if you'll only let me brush 'em up, think what it would mean to a man who's spent his life looking for just this crop of burned matches."

"Ya Rover, ya, Rover!"

"No sir, I'm not cut out burying a bone I brought him. Are you coming out, or do I have to come into the kitchen and get you?"

Cora Kenyon had disappeared up the back stairs.

"You'd better go and speak to him, dear," Ellen Kenyon said. Her seems very determined. Try to make him understand you're busy. Ask him to wait on the porch until Elsa comes down. With your Aunt Cora feeling so she does . . . Oh dear, I do wish young people had more—more restraint."

"Don't worry darling." Kay washed her hands at the kitchen sink, crossed the room, brushed a quick kiss along her mother's cheek. "I'll handle Ronnie, and Aunt Cora too. Ronnie is making himself ridiculous and Aunt Cora . . . ambition plus frustration seem to be turning her into a mena-e."

"You mean, do anything foolish daughter, anything to offend Aunt Cora?"

Kay hurried away before she was obliged to give an answer. How could she promise not to offend one who obviously was so determined to take offense? Aunt Cora a complaint, her vampers, her suspicions and resentments were becoming unendurable. She was feeding herself with envy and self-pity. Something would have to be done, and soon. Impossible to go on living as they were, forever on the verge.

Ronnie's greeting to Kay was hilarious.

"I thought you'd surrender," he gloated, "when I threatened force.

"You'd better get busy with your burned matches." Kay countered. "You have the garden path down to the pasture to clean up before lunch. Stones are loose, grass has grown between and the edges need plenty of trimming."

"Who me?" Ronnie howled. "With my soft white hands?"

(To Be Continued)

LONDON (CP)—The Government has refused a food firm's application for permission to make tinned horsemeat sausages.

GULF ISLANDS
CRUISE
WEDNESDAY, JULY 28th.
Ferry Will Make the Following Ports of Call:
Galiano Island . 1½-hrs. stopover
Georgeson Harbour 2½-hrs. stopover
The ferry will stop at Galiano Island for lunch and at Georgeson Harbour for tea and time to visit Anglican Church fete. Picnic lunches may be taken.
Buses Leave Victoria Depot at 9 A.M.
Parking Space Available at Swartz Bay. Ferry Leaves Swartz Bay 10 A.M. Arrives Back at 6 P.M.
RETURN FARES:
Ferry Only $1.00 Plus 15c Tax
Bus and Ferry: $2.00 Plus 30c Tax
Bus Accommodation Limited to 90 Passengers
Information and Tickets at Canada Litho Depot
Gulf Islands Ferry Co. Ltd.
Phone 6 1171

Salt Spring Island
FERRY SERVICE
SUMMER SCHEDULE
EFFECTIVE MAY 22nd.
DAILY EXCEPT WEDNESDAY
Le Purkerd — Le Swartz Bay
7.00 a.m. — 7.30 a.m.
10.00 a.m. — 11.00 a.m.
4.00 p.m. — 4.30 p.m.
6.00 p.m. — 7.00 p.m.
WEDNESDAY SERVICE ONLY
Le Purkerd — Le Swartz Bay
2.15 p.m. — 2.15 p.m.
Gulf Islands Ferry Co. LTD.
PHONE 6 1171

GIVE YOUR CAR A PERSONALITY . . . A SIMONIZ JOB BY MOONEY WILL DO IT!
MOONEY'S
AUTO BODY SHOP
816 CORMORANT ST. — 6 6171
1190 VANCOUVER ST. — 6 1112

Which Twin has the Toni?
(see answer below)

One Permanent Cost $15 . . . the TONI only $2.50

It's thrilling to see how beautifully Toni waves your hair—leaves it so soft, so smooth, so natural-looking. But before trying Toni Home Permanent you will want to know—

Will Toni give me a loose or tight wave?
With Toni you can have just the amount of curl that suits you best—from a loose, natural-looking wave to a halo of tight ringlets. Just follow the simple directions for timing.

Is it easy to do?
It's no trick at all—easy as rolling your hair up on curlers. That's why Toni Home Permanent is so popular with the "teen-age and twenty" girls.

Will Toni wave all types of hair?
Any kind of hair that will take a permanent will take a Toni—even dyed, bleached or baby-fine hair.

How long will my Toni wave last?
It's guaranteed to last just as long as a $15 beauty shop permanent—or your money back.

Can I use Toni for my little girl's hair?
Yes—with complete confidence. Toni has been awarded the Parents' Magazine Tested and Commended Seal.

How much do I save with Toni?
The Toni Kit with re-usable plastic curlers costs only $2.50 . . . with hands-free curlers only $1.50. The Toni Refill Kit complete except for curlers is $1.25.

Which twin has the Toni?
Lovely Alva Anderson, the twin at the right, has the Toni. And her sister Alice says, "When I saw how beautifully Alva's Toni wave turned out, I wished I were the Toni twin."

There is
NO FINER WAVE AT ANY PRICE!
Toni KIT with plastic curlers— $2.50
Refill KIT without curlers $1.25
Toni Home Permanent

Choice of 9 OUT OF 10 CANADIAN WOMEN!

Lumber's
FURNITURE WAREHOUSE
Corner Langley and Lower View Opp. Courthouse
PHONE 8 9111
NEED any stair carpet? . . . this is lovely . . . an all-over floral pattern . . . so practical 'n' pretty . . . only $1.50 yard.

A Cod-Fish Story

I PUSHED OFF in the flatta the other day, 8 to Port Angeles I went half way. I guess we had too much ambish, in tryint to catch a spot of fish. The sea was calm, in fact 'twas flat, so with my pal I had a chat. A little boy, but quite a sap, and only about 14 years of age. Who stumped me with questions (I'd ave lost the mon), if similar asked . . . on 6 for one.

YOU CAN'T LOSE "mon" when you can get a doorpost like this gorgeous green for only 59.50!

"DO YOU KNOW, Uncle M, why the sky is blue?" "No," I replied, "Are you SURE you do?" "Why sure," he said, rowing slow, "It's because of the 'blue' in the rain, how." Then a sasplon took off and assasion No. 4, as over our heads . . . away it did roar. "Listen," he said, "that pusher plane, is an electric appliance . . . gimme a name?" I shot awhile (at least I can), "Oh eraser," he said, "is an electric fan."

THE ANSWER to your bedroom problem . . . 19 drawers with this new "Functional" furniture, in the smart lime finish on maple. Cheaper too at Humber's Furniture Warehouse.

THIS WENT ON . . . all afternoon, I began to feel . . . a stupid goon. "Lookit," I said, "with those oars I'll help," then I rowed smack into . . . a bed of kelp. "This" I remarked, "is where they lurk . . . suddenly there was an awful jerk. "I've hooked him," excitedly shouted my mate. "Boy, Oh Boy . . . is HE a weight!" "Wrech it," I shouted, if further did yelp, "or we'll get all tangled in this help." (Note: There are only 4 words that rhyme with kelp, so don't blame it on me.)

"We were recommended to come to you" . . . thrilling words we heard 3 times yesterday . . . at least we feel we are getting somewhere . . . to the "recommenders" our grateful thanks.

"ATTA BOY . . . pull slowly in," for a second we saw the head a fin "It's a cod," and we further did better, "It's got eyes like you and Eddie Carter" "You know," I replied, as its tail gave a swish, "Just WHY we won't have . . . to weigh this fish?" "Why NO," said my crib master, "gimme details." "Because," I replied, "IT'S GOT ITS OWN SCALES."

LIL ABNER — Lasonga Speaks Again ! !

By Al Capp

KIP KIRBY

By Alex Raymond

BLONDIE

It's the Ostrich In Him

By Chic Young

MARY WORTH'S FAMILY

By Dale Allen

JOHNNY HAZARD

By Frank Robbins

POP

Stymied

By J. Millar Watt

MUTT AND JEFF

One Down and Three Thousand Miles to Go

By Bud Fisher

THE NEBBS

Something Cooked

By Hess

PENNY

By Harry Haenigsen

Porch Bluebirds Startled by Camera

—Colonist Photo.

This is what two-week-old bluebirds look like when about to fly for first time. Flash of photographer's bulb startled them into flight and within few seconds all four had left nest. Nest is on top of fuse box on veranda of Hesbert Jubb, 27 Government Street. Mr. and Mrs. Jubb and family like their feathered visitors, and seldom use front door so as not to disturb them.

Announcements

Capital City Realty have moved from 565 Yates St., to larger, more convenient offices at 650 Cormorant St., between Douglas St. and the City Market—opposite the City Hall. Garden 1922 enjoins "experienced conscientious service" in Real Estate and General Insurance. Attractive ground floor desk space to rent.

Olof Hokanson, The Kalgren, Manual Treatment (Swedish) Neurasthenia, neuralgia, insomnia, kidney, liver, stomach ailments, arthritis, high blood pressure, etc. —tf. to 81 Paul's Hospital, London 25 years' practice, Paris, London. G 22. 229 Government St., Tel. Garden 5544

Oak Bay United Church Garden party, grounds of the Hon. R. W. and Mrs. Mayhew, 3123 Beach Drive, Wednesday, July 28. Take Uplands bus to Beach and Rutland. Stalls, home cooking, etc. Dancing. Miss Wynne Shaw's pupils. Highland dances. Mrs J. Duncan's pupils. Admission 50c, including tea.

Salvage Collection: The Salvation Army will pick up from your door salvage of all kinds. Used clothing, shoes, furniture, your rags, household mattresses, carpets, rugs, cotton bones, newspapers, magazines, rendered fats. When you give it to the Army it is to help others Phone G 7612.

News from The Horseshoe News, Edinburgh, Scotland! 16-page bell-day-view beautifully illustrated in August "Holiday." Order your copy now Horseshoe News, 1321 Government Street, next door Poole's Drug Cafe. Phone E 8126.

Doctor W. Douglas Marshall announces the opening of his office for the practice of obstetrics and gynaecology at 635 Fort Street. Consultation by appointment. Phone G 3831, or Doctors' Directory.

Navy League Chapter I.O.D.E. Garden Party, Wednesday afternoon, July 28, at the home of Mrs. Curtis Sampson, 1038 Newport Ave. Admission 35c, including tea.

Sisarus Tailors, for alterations, relining, repairing, own material made up. Moderate charges. 742 Fort Street, above Welch's Candy Shop.

Doctors R. C. Gill and **Eric P. Gill**, dentists, have moved their offices from the Arcade Building to Suite 312, Joyce Building, 722 Fort Street. Phone G 1942.

Summer holidays at "Camp Imandra," lovely Maple Bay Girls, July, boys, August. Write Island Sunday School Mission, Box 463 Duncan, B.C., or phone 248 L.3.

Try Our New Loaf Cakes. Norrington's Bakery, Ltd., 1028-29 Cook Street.

The Chalet, Deep Cove. Chicken dinners, luncheons, teas Please telephone Sydney 62F.

Name Fraser Pay Dispute Conciliator

W. Fraser, assistant chief conciliation officer in the Department of Labor, has been appointed as conciliator in the dispute between 7,000 International Woodworkers of America and logging operators. J. Pitcairn Mogg, chairman of the Labor Relations Board announced yesterday.

He will start work immediately.

Action by the board followed a warning given by Labor Minister Gordon Wismer last week. He told woodworkers their proposed strike vote would have no legal standing and any strike which followed would be illegal because the union had not gone through conciliation procedure.

If the conciliation officer fails to bring about a settlement, next step is appointment of a three-man conciliation board.

Up-Island Fire Under Control

Three hundred men brought under control a forest fire on the logging operations of Canadian Forest Products at Gold River, at the head of Nootka Sound on the west coast of the island, the B.C. Forest Service reported yesterday.

Six pumping units and three bulldozers are being employed in combating the blaze.

The fire covers 55 acres but no reports of damage are yet available. One spot fire at Nanaimo was extinguished yesterday.

A Salvage Collection for James Bay Essendall and Gorge. We collect rags, papers, household mattresses and all kinds of bottles Phone E 3412.

Dr. Fred M. Corbett is now associated with Dr. J. D. Calvert in the practice of general dentistry. 205 Kresge Bldg. Phone E 1810.

Massage, electrolysis, reducing, colonic irrigation. Adults, children all ages. Stella M. Kelley, 501 Union Bldg., 612 View St., E 8121.

Olof H. Lewenberg, Swedish Masseur, private treatments in homes until new offices available. Telephone E 2811.

Paisley Cleaners and Dyers—Dry cleaning, dyeing and rug cleaning 123 Cook Street. Phone G 3724. Yes we do dyeing.

Quadra and Lake Hill residents, save time. White Owl Taxi, corner Quadra and Cook B 3333.

Chinpaddle—D. B. Cahill, D.S.C., 625 Fort Street. B 3732.

Reeve Warren Asks Voters to Back Water System, New Road By-Laws

Passage of the $350,000 Brentwood water system by-law to be voted on Saturday would result in 280 houses and 1,200 persons being served by the new scheme, Reeve E. C. Warren said yesterday.

Reeve Warren said the water distribution system would fill a much-needed want through provision of a domestic and sprinkling supply which would give residents of Brentwood the same amenities of life now enjoyed by city dwellers.

Property values would be considerably increased and residents would have the opportunity to beautify their gardens, he said. The reeve stressed that fresh, pure drinking water would be available right in the home, adding that it has long been recognized that present wells in Brentwood are liable to contamination.

MANY BENEFITS

The present inadequate water supply, he said, would be made entirely adequate with untold benefits. Another benefit, according to Reeve Warren, is that installation of the system would give Brentwood residents proper fire protection because hydrants would be installed every 1,000 feet. He believed fire insurance rates would be materially reduced, especially owing to the fact there is a new fire hall on the East Saanich Road.

"There are still large areas suitable for subdivision into city lots. Subdivisions undoubtedly would be made following introduction of the new system and properties consequently would increase in value," Reeve Warren explained.

LESSENED BURDEN

The reeve maintained that the farm wife's burdens would be considerably lessened if the water system by-law is given a favorable vote. He said the farmer's wife is being given the opportunity of availing herself of a modern waterworks system, and she would have all the benefits enjoyed by the city housewife.

Reeve Warren pointed out advantages available to the dairy farmer under the new system, explaining that they would be able to install modern dairying systems. This lightening work. Increases in milk production would be enormous, according to the reeve.

Under the proposed system, irrigation of farm lands would be possible, he said. A Brentwood dairyman recently stated that with irrigation he was able to grow ten tons of alfalfa per acre, instead of one ton a year, and more than 100 tons of mangles per acre, the reeve said.

Reeve Warren claimed that the large amount of milk imported daily from the Mainland could be produced by Saanich farms if an adequate water system was installed.

The cost of $350,000 to be spread over a period of 30 years, is the maximum allowed by the Provincial Department of Municipal Affairs for a scheme of this kind. The cost would be met by a 40 per cent levy on frontages and a 40 per cent levy on taxable assessments. Frontage rates would work on a minimum of 50 feet and a maximum of 500 feet. No one would be called to pay frontage rates for less than 50 feet or more than 500 feet, according to the reeve.

"Cost to the average property owner would be roughly 80 cents a week," stated Reeve Warren.

Immediately after the by-law is passed, the reeve said these property owners living along the 12-inch main would be able to get their services within a few days.

ROAD PROGRAM

He said the system has received the unanimous support of the Saanich Council and the Saanich Board of Trade. He urged all voters to exercise their franchise.

Turning to the half-million dollar through-road construction by-law, Reeve Warren stressed that it would be spread as much as possible equally throughout all areas of the municipality. He said it is planned in such a way so that every resident would be within two blocks of a good hard-surfaced road.

He said installation of a network of good roads would make the municipality more attractive to home-owners as well as visitors.

"Good roads would mean better business in that residents would be able to travel more easily between their homes and places of business. Roads will be laid to good grades and ample width making for safe motoring.

"The improved surfacing will result in economy in road maintenance and car operation. A greater proportion of the balance of road appropriations will be available for improvement of secondary roads or roads not covered by the by-law if the by-law passes," stated Reeve Warren.

The reeve figures the road program would not cost the taxpayer more than 80 cents a month. He said the money saved in car repairs would easily offset this amount.

"With the proceeds from the by-law it is proposed to purchase $10,000 worth of new road building machinery, which will be available for many years after this present construction is completed," said the reeve.

Voting will take place throughout the municipality from 8 a.m. to 8 p.m. Saturday.

The road by-law will be discussed at two meetings tonight. They will be held at 6 p.m. at Tolmie School and the Women's Institute Hall, Royal Oak. Reeve Warren and H. D. Dawson, municipal engineer, will attend both meetings.

Couple Convicted In Rentals Case

William Jackson, aged 60, 1138 Empress Avenue, was fined $5 in city police court yesterday when found guilty on a charge of violating rental regulations.

Mrs Rose Jackson, similarly charged, was given a suspended sentence.

Evidence was that the aged couple had rented a three-room suite at a price exceeding the maximum laid down by the Rental Board.

Magistrate H. C. Hall told the accused he had the right to make application for an upward revision of the rent, but in increasing the amount without taking this action he was breaking the law.

The case was prosecuted by Thomas Victor Allen.

In ancient times comets were supposed to be omens of sudden death.

Have You Noticed?

Welch's have moved right next door.

The shop is still in a state of being upset but that will straighten out soon.

Welch's CANDY SHOP
745 FORT STREET
E 6422

Music on Vacation

You CAN take it with you, radio or recorded music to camp, beach and cottage. See these examples.

PORTABLE RADIOS

THE RCA VICTOR BP-6, CAMERA TYPE RADIO, complete with batteries	$49.25
THE O-K C-140 CAMERA TYPE A.C., D.C. AND BATTERY RADIO	$75.00
THE RCA VICTOR A.C., D.C. AND BATTERY RADIO, metal size	$96.00
THE GENERAL ELECTRIC SELF-CHARGING RADIO, A.C. and battery. Complete	$155.00

Portable Phonographs with the spring wind, from $32.95 to $62.00

FLETCHER'S
1130 DOUGLAS STREET

AWNINGS
PROTECT YOUR CARPETS and DRAPERIES
New Selection Just Arrived

TENTS
SLEEPING BAGS — AIR MATTRESSES — DECK and PORCH CHAIRS

F. JEUNE & BRO. LTD.
570 JOHNSON ST. G 4632

NOW AVAILABLE for Immediate Delivery
BEATTY WASHERS
HERE IS THE FAMOUS CANADIAN WASHER THAT IS KNOWN OF BY THOUSANDS
$152.50
MURPHY ELECTRIC
816-18 FORT STREET

Axes--Crowbars!
New, Single-Bitted Axes With 3½ and 4½-Pound Heads
Also a Small Quantity of Used Ones—Priced to Sell
— ALSO —
Leatherette Cushions
In All Sizes—Priced to Sell
FOR YOUR SHORTAGE—SEE OUR SURPLUS
Capital Iron & Metals Ltd.
1824 - 1832 Store Street G 2434 - G 8441

Notice to Saanich Ratepayers

The following public meetings will be held in connection with the By-Law to borrow $403,000.00 for road reconstruction and improvement:

For Wards 2 and 7: Thursday, July 22nd, 1948, at Tolmie School, Boleskine Road, at 8 P.M.

For Ward 3: Thursday, July 22nd at the Royal Oak Institute Hall at 8 P.M.

For Ward 1: Friday, July 23rd, 1948, at the C.C.F. Hall, Richmond Road, at 8 P.M.

Details of the proposed program will be fully explained by the Reeve and members of the Council.

JOHN B. TRIBE, Municipal Clerk.

LUMP **ALBERTA COAL** EGG
15.75 Per Ton 14.85 Per Ton
6164 Cormorant Street **ACME FUEL** G 5334

HAVE YOU CASHED YOUR OGILVIE COUPON YET?

Take it to your grocer--it's worth 10c when you buy any one of the following:

OGILVIE CORN MEAL MUFFIN MIX
OGILVIE BRAN MUFFIN MIX
OGILVIE PLAIN MUFFIN MIX

We are making this offer for a limited time only so that you may become acquainted with the exceptional quality of Ogilvie Mixes. Only Ogilvie Mixes are made by the secret process that seals in the goodness of fresh eggs, milk and shortening. That's why Ogilvie Mixes are so entirely different . . . so completely new. That's why they give you such astonishing results *every time*.

OGILVIE MIXES
Add Water-Mix-Bake-That's All!

VICTORIA PRODUCE
BETWEEN FORT AND VIEW, ON BLANSHARD
S. LEWIS, Prop.
DELIVERY WITH CASH AND CARRY PRICES — Fairest Prices — Free Delivery Orders Over $2.00
Phone E 7634

SPECIALS THURSDAY, FRIDAY and SATURDAY

SPUDS—Local, large	10 lbs. 39c	COOKING ONIONS—Local.	2 lbs. 13c
LETTUCE—Solid heads. Each	9c	BEETS — Young and tender.	3 bunches 25c
PEAS — Tall Telephone—Full pods	2 lbs. 29c	GRANULATED SUGAR 10 lbs.	5 lbs. 47c
CARROTS—For cooking or salads. Lb.	5c		63c
CUCUMBERS—Local Hothouse. Each	10c	BUTTER—First grade. Lb.	70c
CARROTS—With tops—dinner size. Lb.	7c	TEA—Malkin's Red-Label. Lb.	72c
BROAD BEANS—Fresh	2 lbs. 21c	PORK AND BEANS—Malkin's or Van Camp's	2 tins 25c
CAULIFLOWER—Snow white. Each	20c		

TRY OUR DELICIOUS FREEZER FRESH SOFT ICE CREAM

No. 1 FIR SAWDUST
Best Double-Screened
BACKED AND BULK
SELKIRK FUEL E3914

WOOD SPECIAL 3 DAYS **WOOD**
READY TO BURN
Owing to shortage of yard stock we are cutting up all our cull timber and selling it in 16 in. wood. This wood is all ready for use for kindling or blending and heater or furnace. So buy now and save
BIG 3-CORD LOAD, $6.50 — 4 CORDS ONLY $12.00
THE TOPAS **WHOLESALE FUEL MERCHANTS** G 5600

Fill That Bin Now!!! . . . With
No. 1 Coarse Headrig Sawdust
Backed, $6.00 Per Unit — Bulk, 1½ Units, $6.75
This sawdust is double screened and guaranteed the best in town.
HARKNETT FUEL
G 2647 737 PANDORA AVE.

Vancouver Island News

From Colonist Correspondents

COMOX POST OFFICE SERVES BUSY ISLAND VILLAGE
One of oldest public buildings in village of Comox is post office, shown in above photograph. It was built as turn of century Present postmaster is James McCulloch. He succeeded C. C. Piercy, who served 35 years.

Body of Nanaimo Citizen Found in Brechin Water

NANAIMO, July 21 — The body of Peter Gregson, 51, 404 Milton Street, was found floating near a wharf at Brechin, two miles north of Nanaimo, at 3 p.m. Wednesday. It was removed to the D. J. Jenkins Funeral Parlor. After an inquiry, Coroner W. H. Jones announced that an inquest would be held.

On Tuesday evening, Mrs Gregson reported to police that her husband had been missing from home for several hours, and she was worried. She said that since he had lost his job with a local hardware firm, he had been morose and melancholy.

In his earlier years, the late Mr Gregson worked for a local military area for 40 years was a member of the Nanaimo River Cornet Band.

In addition to his widow, he is survived by two sons, Harold of Victoria, and Ronald of Edmonton, and other relatives in England, where he was born.

Duncan Improves Several Streets

DUNCAN, July 21 —The Adams Construction Co., Ltd., has completed the rebuilding of four of the city's main streets, and is now coating several others with tar and gravel in co-operation with the municipal public works department. Many favorable comments on the condition of streets have been received from both residents and tourists. Mayor J. C. Wragg said the City Council hoped to rebuild Canada Avenue and Trunk Road next year. Both are important traffic outlets.

Two Plead Guilty To Theft Charge

PORT ALBERNI, July 21 — Maurice Martel and Louis Cloutier pleaded guilty in city police court to a charged of stealing $75 from Arthur Gordon McMillan. A fine of $25 and $3 costs, or three months in jail, was meted out to each by Magistrate Thomas Paterson. Charges were laid by Alberni detachment of the Provincial Police on information from McMillan.

Francis N Hanna of Alberni was fined $10 and costs on a traffic violation charge.

Company Buys Ucluelet Base

Buston Lumber & Trading Company has purchased the R.C.A.F seaplane base at Ucluelet, on the West Coast of Vancouver Island, for an undisclosed sum, it was learned yesterday.

The company has not yet formulated plans for developing the base according to Keith C. Pakett, president. A wartime base for Canso coastal aircraft, the station has large hangars and ramps sloping into Ucluelet Inlet.

The purchasing corporation, though Canadian, is closely associated with Seattle Cedar Lumber Company

Cowichan Valley May Get Station

DUNCAN, July 21.— The Provincial Government is reported to have purchased three lots from North Cowichan Municipality for purpose of erecting a new Provincial Police station to serve Duncan and North Cowichan. The price is believed to have been $3,200 cash. The council of North Cowichan purchased the same three lots for $1,600 early in the year, and made plans to erect a new municipal hall, but property owners turned down a by-law covering the proposal.

Carnival Assists Duncan Charities

DUNCAN, July 21.— Although confronted with heavier expenses than last year, the Duncan Dominion Day Carnival committee hopes to realise a profit of several hundred dollars when books are balanced. The sum of $1,286.98, representing 40 per cent of the amount received from Cowichan Lumber Queen contest ticket sales, has been turned over to various charities.

Picnic Next Saturday

NANAIMO, July 21. — Former residents of the Prairie province will hold a picnic at Rathtrevor Beach on Saturday afternoon. Transportation reservations are being received by Mrs. W. J. Rath, 798 Albert Street.

Restrict Watering

NANAIMO, July 21. Nanaimo residents have been advised that garden sprinkling may be carried out at dwellings with odd street numbers from 8 a.m. to 4 p.m. on Mondays, Wednesdays and Fridays. Premises with even numbers are permitted to use water for sprinkling during the same hours on Tuesdays, Thursdays and Saturdays. There are no restrictions on Sundays.

Plan Waterworks For Salt Spring

GANGES, July 21 Plans of trustees of the North Salt Spring Island Waterworks District to purchase shares of the Ganges Water Company at $18 per share were approved at a meeting presided over by Gavin C. Mouat, in Mahon Hall. Trustees who made the recommendation were W. E. Wickens, F. O. Mills, Gavin C. Mouat, Collin F Mouat and T. A Milliner.

It was also decided to acquire assets of the Vesuvius Water District at a valuation of $1,600, and to issue $30,000 in debentures to develop a waterworks system.

Seaweed on East Coast Contains Valuable Agar

COBBLE HILL, July 21.—O. W. Maxwell, Cobble Hill, seen by express the first of 13 monthly shipments of gracilaria, a seaweed from which agar is extracted. The weed has already been tested by the biological department of the University of British Columbia, and the monthly shipments are for the purpose of determining the time of the year when it contains the largest amount of agar, or gelatine.

Mr. Maxwell stated that the region near Cherry Point was one of the best on the East Coast for the growing of the seaweed, and expected experts from the Eastern United States would look into the matter from all angles, with a view to establishing a plant in the vicinity

Hefty Loggers Perform at All-Sooke Day

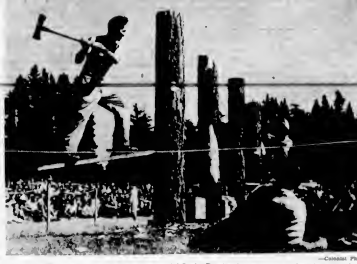

—Colonist Photo.

Third-place winner in tree-chopping contest at All-Sooke Day logging sports championships yesterday was Phillip Whitekker, seen above, driving his axe into one-foot tree.

Langford to Stage Fair

LANGFORD, July 21.— Langford Parent-Teacher Association, which is sponsoring a queen contest in conjunction with Langford Community Fair to be held from August 26 to 28, has circulated books of votes on behalf of three candidates.

Candidates and sponsors are Lorene Murray, Belmont High School, Gertrude Peterson, Langford Community and Athletic Club, and Sigrun Allen, British Columbia Provincial Government Employees' Association, Langford Branch. The contest will close on August 18.

Votes may be purchased at Langford from J C Nizuno's General Store, Langford Fish and Chip Shop and the Devonshire Grocery.

Have New Vehicle

PORT ALBERNI, July 21 — A new Provincial Police vehicle has been transferred here from Kamloops. This brings two cars in service at the local detachment. The new car will be used in traffic patrol work. Its licence plate is C-U-2

TINY FROG

A quarter-inch frog, the smallest in the world, is found in Cuba, which boasts also the world's smallest bird.

Need School Janitors

NANAIMO, July 21.—Miss Ruth Brown, secretary-treasurer of Nanaimo School District No. 68, will receive applications for the positions of janitors at Harewood, Nanaimo Bay, New North Ward, Old North Ward and South Wellington Schools up to noon on July 31.

They are also carried by the radio and record department of the D Spencer, Ltd., store.

The fair will be the third staged by the Langford Community and Athletic Club on club property on the Island Highway opposite Florence Lake Road.

Weather Forecasts

East Coast of Vancouver Island — Variable cloudiness, clearing in afternoon. Light winds. Little change in temperature.

West Coast of Vancouver Island — Cloudy clearing by noon. Light winds. Little change in temperature.

MT. VERNON, O. (UP)—This city has a new dump, but don't call it that. City officials have designated the 64-acre tract "the Mt. Vernon Recreation Reservation."

SPRINGFIELD, Ill. (UP)—Springfield has the ideal barber's chair. The barber gives his customers no back talk, whatever their views may be. Robert Belford is a deaf mute.

Shoot Big Cougar After Long Hunt

NANAIMO, July 21—Cougar hounds who suffered injuries in a battle with a big animal last week, have been avenged. Two of the pack were wounded, but after a three-day hunt, other members treed a seven-foot cougar in Haslam-Whalen Lake district. It was shot by B Prest.

News of the kill was brought here by Game Warden Frank Greenfield. The wounded dogs, Freddie

hospital.

MORECAMBE, England (CP) — A party of hobby-makers found a black cat swimming twenty four miles from shore. It recovered on meat and milk.

the Bay

Phone E7111

Store Hours: 9:30 A.M. to 5:30 P.M.
Wednesday, 9:30 A.M. to 12:30 P.M.

Save $50 on a 3-Piece Living Room Suite

6 Suites, Regular 199.50 for..... 149.50
14.95 Delivers It to Your Home

5 Suites Regular 219.50 for..... 169.50
16.95 Delivers It to Your Home

Balance, plus small carrying charge, in convenient monthly payments

Make your living-room the place of beauty and comfort . . . do it while you save a big 50.00! Suites are well constructed with hardwood frames, guaranteed spring filled throughout . . . covered in plain, high-grade velours and tapestries. Wine, rose, turquoise and red colors. Come early . . . choose today!

Furniture, Fourth Floor

Thick, Thirsty Bath Towels
Just Arrived From England!

Extra large 27 x 53-inch size so useful these days of extra baths and showers! Thickly piled for extra absorbency and longer wear. Yellow, turquoise, green and red checks. Each 2.95

JACQUARD BATH TOWELS
"Seconds" in thickly tufted terry cloth. Attractive florals in rose, blue, green or gold. 22 x 42 inches Each 1.49

RAINBOW BATH TOWELS
All-purpose, colorful, absorbent towels at an exceptionally low price. Red, green, gold, blue stripes on white. Each 79c

COLORFUL BATH TOWELS
Practical pastel stripe on white for everyday service. White with rose, blue, green or gold 22 x 42 inches Each 69c

HAND TOWELS
Small size for guests . . . well looped for absorbency. Blue, green, gold or rose stripes 16 x 28 inches. Each 25c

STRIPED BATH TOWELS
22 x 42-inch size in white with blue, rose, green or gold stripes. Each 98c

FACE CLOTHS
Fine quality in rose, blue, green and gold stripes on white ground. Each 15c

PASTEL FACE CLOTHS
Rose, blue, green, turquoise in 12-inch squares. Each 29c

Towels, Street Floor

Just Arrived—40 Only
Homespun Bedspreads

Large size, colorful, washable spreads that wear well! Green, rose, blue or gold in conventional patterns, narrow and wide panel stripes 80x106-inch size. Each 4.50

Staples, Street Floor

"MARTHA WASHINGTON" CURTAINS
Attractively styled marquisette with 3-inch bottoms, ruffled valance. Ivory with rainbow trim in rose or blue. 36 inches wide, 2½ yards long. Pair 3.79

6-PIECE COTTAGE SETS
Crisp, clean marquisette sets with top 24 x 42 inch ruffled section, tailored 21 x 36-inch lower section complete with tie backs. Ivory with red or green trim and small scalloped pattern. Set 2.39

Draperies, Third Floor

500 Bone China Cups and Saucers

Just arrived from England . . . dainty, attractively styled cups in a large variety of colors, patterns and shapes. Add to your collection now! Each $1

China, Third Floor

Hudson's Bay Company.
INCORPORATED 2ND MAY 1670.

butter-smooth FOR SANDWICHES

FREE: a set of standard size recipe cards featuring 20 delicious ways to use Libby's Mustard in your cooking. Just send your name and address to Libby's, Chatham, Ontario.

DOUBLE YOUR MONEY BACK if you don't agree that Libby's Prepared Mustard is the best you have ever tasted.

Libby's
PREPARED MUSTARD

Your Assurance of Quality →

Due to import restrictions, there is a shortage of oranges in Canada. Because you'll get fewer oranges you'll want to be sure of getting the best available. And that means highest quality California oranges . . . richer in flavour . . . brighter in colour . . . easier to peel and section.

The pick of these are Sunkist. Look for the name Sunkist on every orange . . . it is there for your protection . . . your assurance of the finest.*

Sunkist
CALIFORNIA ORANGES

*Only the Finest are Packed Sunkist—The Sunkist name assures you of the finest fruit from 14,500 cooperating California-Arizona citrus growers.

THRIFT IN SMALLER SIZES!
You get more oranges—more juice for your money in smaller sizes of California oranges.

FIRST FOR JUICE—and Every one!